

CENTURYPLY®
LAMINATES | PLY

Sucha Singh

Ludhiana
9814905111
Bronze Member

About Me

Lead Contractor with 28+ years' of experience in residential and commercial project with a specialization of creating, re-modelling and repair works.

Welding, Carpentry, Wood Working, Wood Polishing, Communications, Customer Relations, can communicate in Hindi and local language.

Skilled at framing interior walls, building stairs and railing, installing drywall, placing crown moulding, and installing doors and cabinets. Managing a team of more than 5 People along with 1 supervisors.

Experience working at multiple Towns like Ludhiana

My Certificates



Level 1



Level 2

My Projects

Jaswinder , Ludhiana

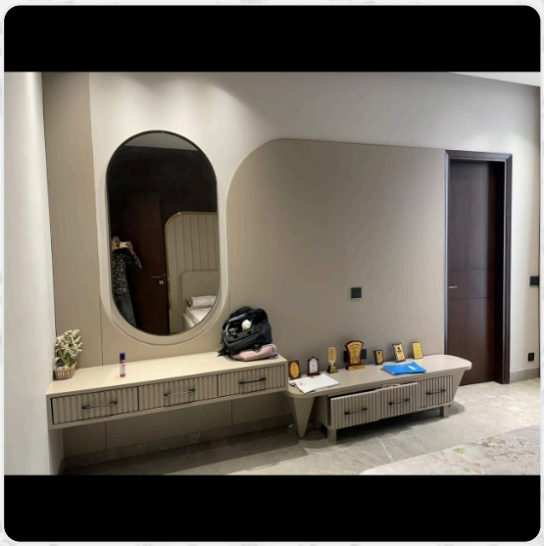



Disclaimer: The Information stated in the Web Profile has been uploaded and managed by me and as per best of my knowledge, all the above information is correct. Centuryply is not liable for any information shared.