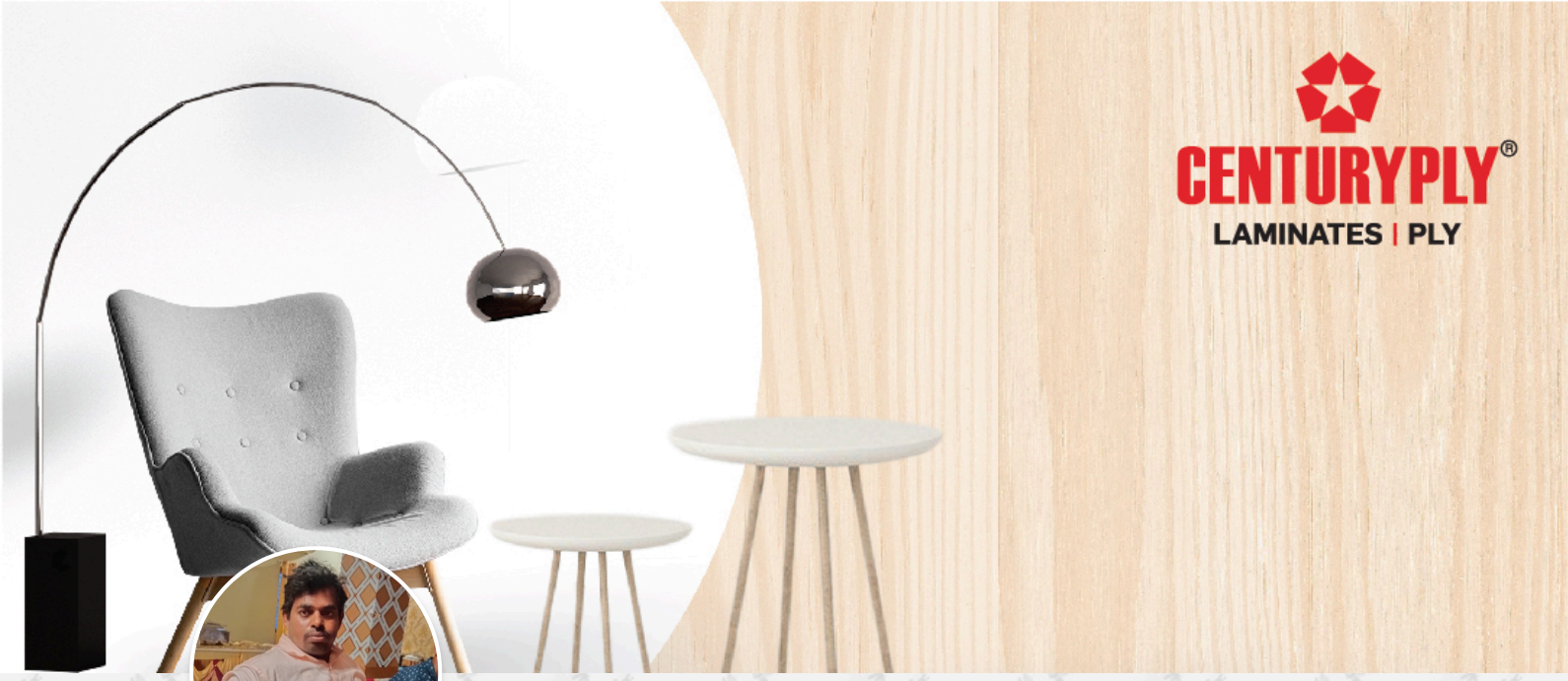

Jageshwar Sharma

Hazaribag
9601910578
Bronze Member

About Me

Lead Contractor with 12+ years' of experience in residential and commercial project with a specialization of creating, re-modelling and repair works.

Welding, Carpentry, Wood Working, Wood Polishing, Communications, Customer Relations, can communicate in Hindi and local language.

Skilled at framing interior walls, building stairs and railing, installing drywall, placing crown moulding, and installing doors and cabinets. Managing a team of more than 21 People along with 3 supervisors.

Experience working at multiple Towns like Hazaribagh

My Certificates



Level 1



Level 2

My Projects

Gopal Dubey , Hazaribagh

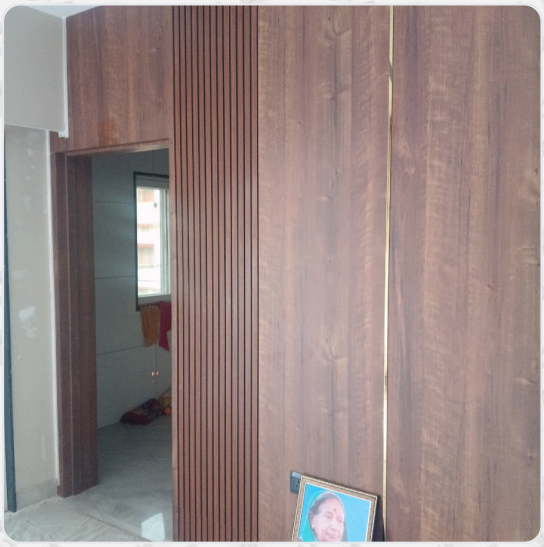



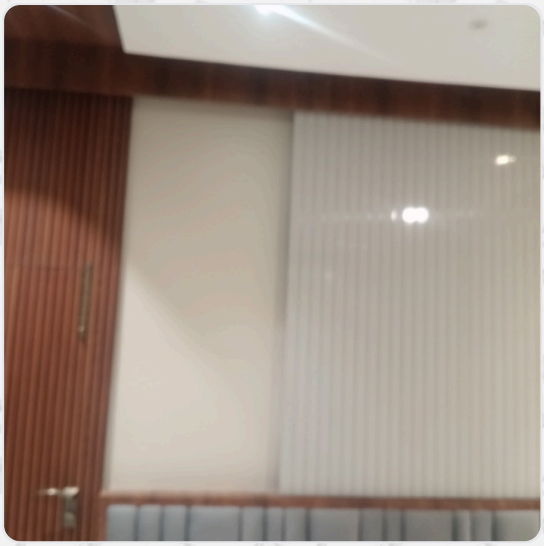



Disclaimer: The Information stated in the Web Profile has been uploaded and managed by me and as per best of my knowledge, all the above information is correct. Centuryply is not liable for any information shared.