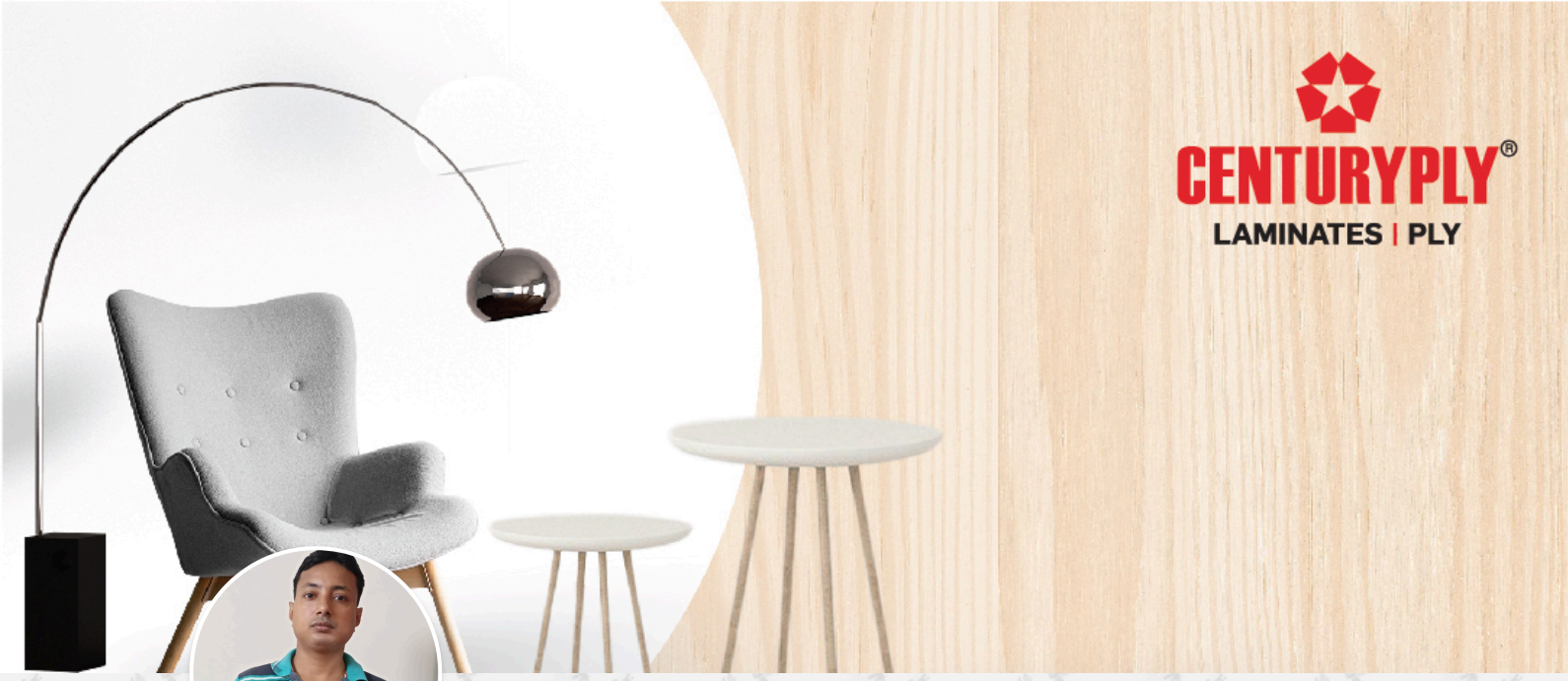

Sk Johirul

Howrah
8609817005
Bronze Member

About Me

Lead Contractor with 18+ years' of experience in residential and commercial project with a specialization of creating, re-modelling and repair works.

Exceptional Finish, Carpentry, Hand and Power Tools Trained, Maintenance, Safety-oriented, Fluent in Hindi and Local Language, Calm under pressure, Natural Leader.

Skilled at various auxiliary instruments to craft wood projects in the allotted time frame. Presently, around 8 people are working under me in different Commercial and Residential Projects.

Experience working at multiple Towns like Kolkata and howrah

My Certificates



Level 1



Level 3



Level 2

My Projects

Kanchan gupta, Kolkata





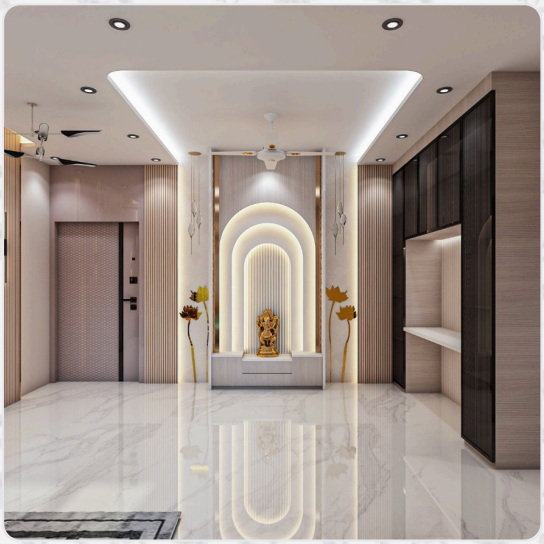

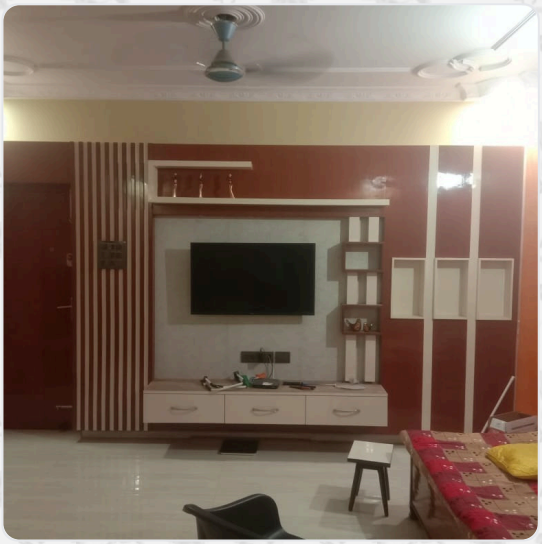

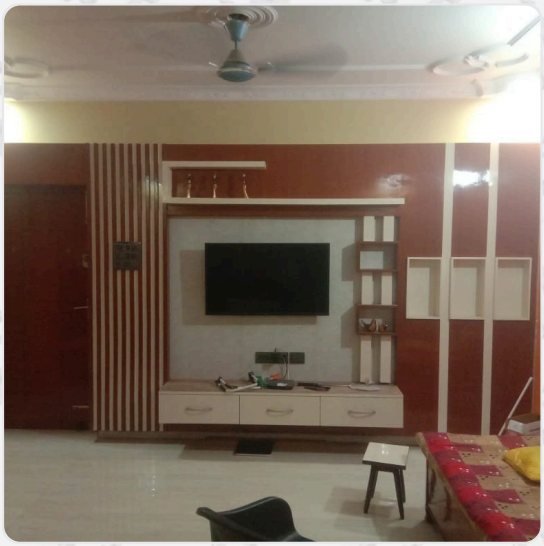



Disclaimer: The Information stated in the Web Profile has been uploaded and managed by me and as per best of my knowledge, all the above information is correct. Centuryply is not liable for any information shared.