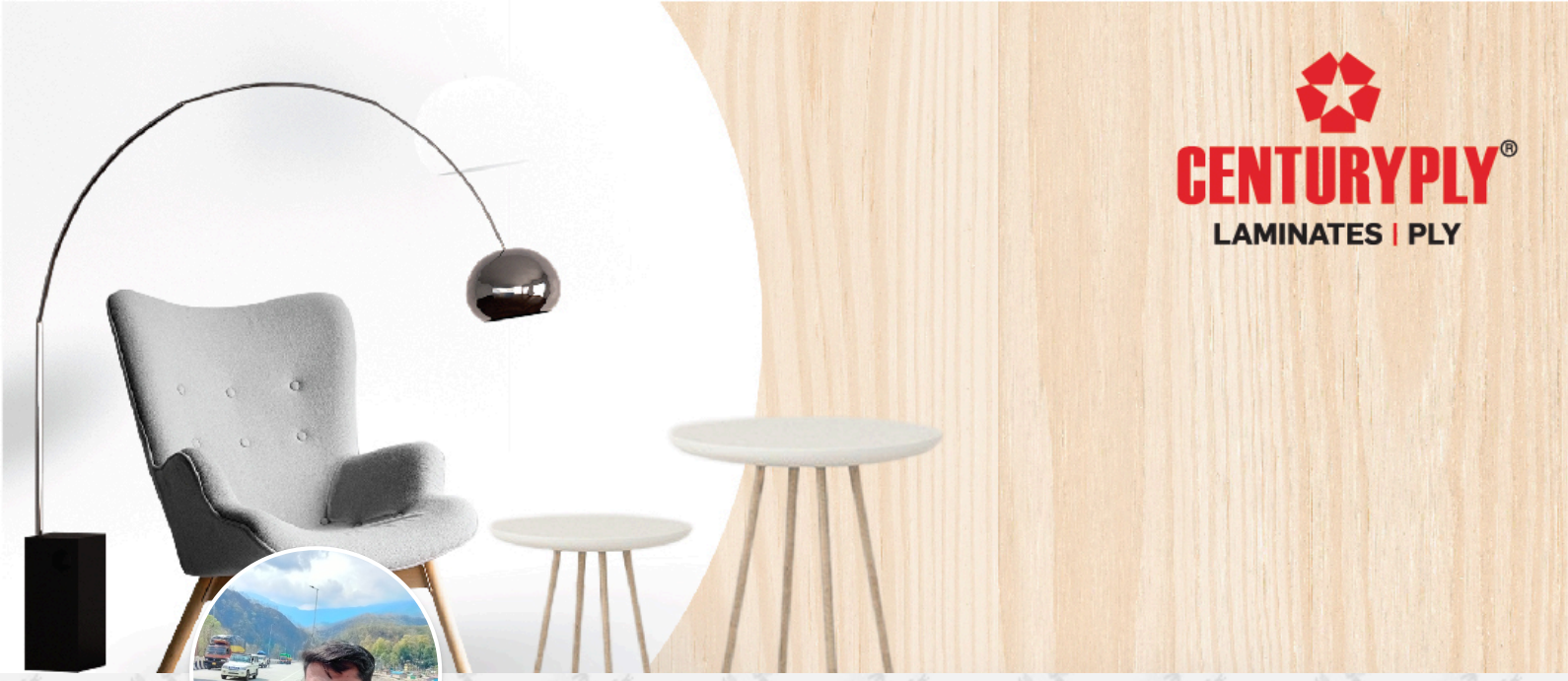

Sk Sabud Md

Dhupguri
8514861778
Bronze Member

About Me

Contractor with 15 years of experience and highly knowledgeable of the wooden industry, practices, procedures, techniques, tools, and equipment.

Finish Carpentry, Polishing, Customer Service, Blueprint Reading, Team Building, Training, Painting, Documentation, and Supervision. Local language preferred.

Skilled at various auxiliary instruments to craft wood projects in the allotted time frame. Presently, around 10 people are working under me in different Commercial and Residential Projects.

Experience working at multiple Towns like Sikkim, Siliguri, Alipur, kolkata

My Certificates



Level 1



Level 2

My Projects

Bipul, Falakata

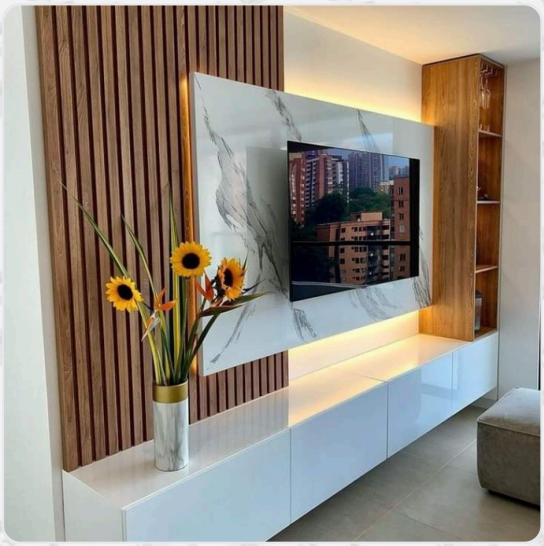

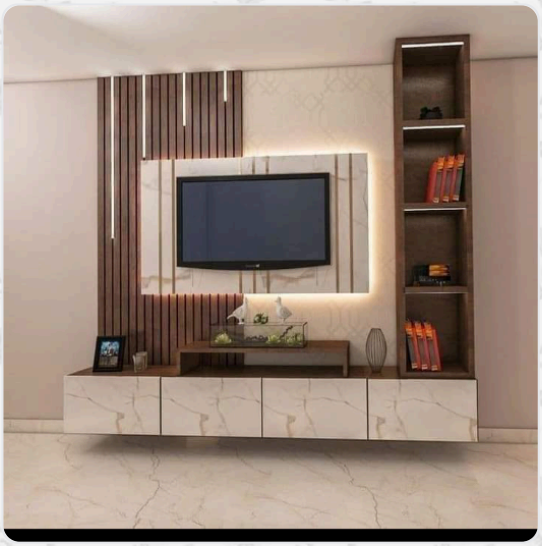

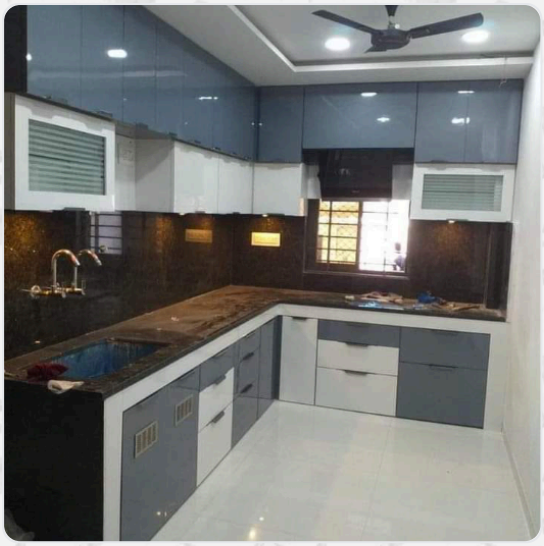



Disclaimer: The Information stated in the Web Profile has been uploaded and managed by me and as per best of my knowledge, all the above information is correct. Centuryply is not liable for any information shared.