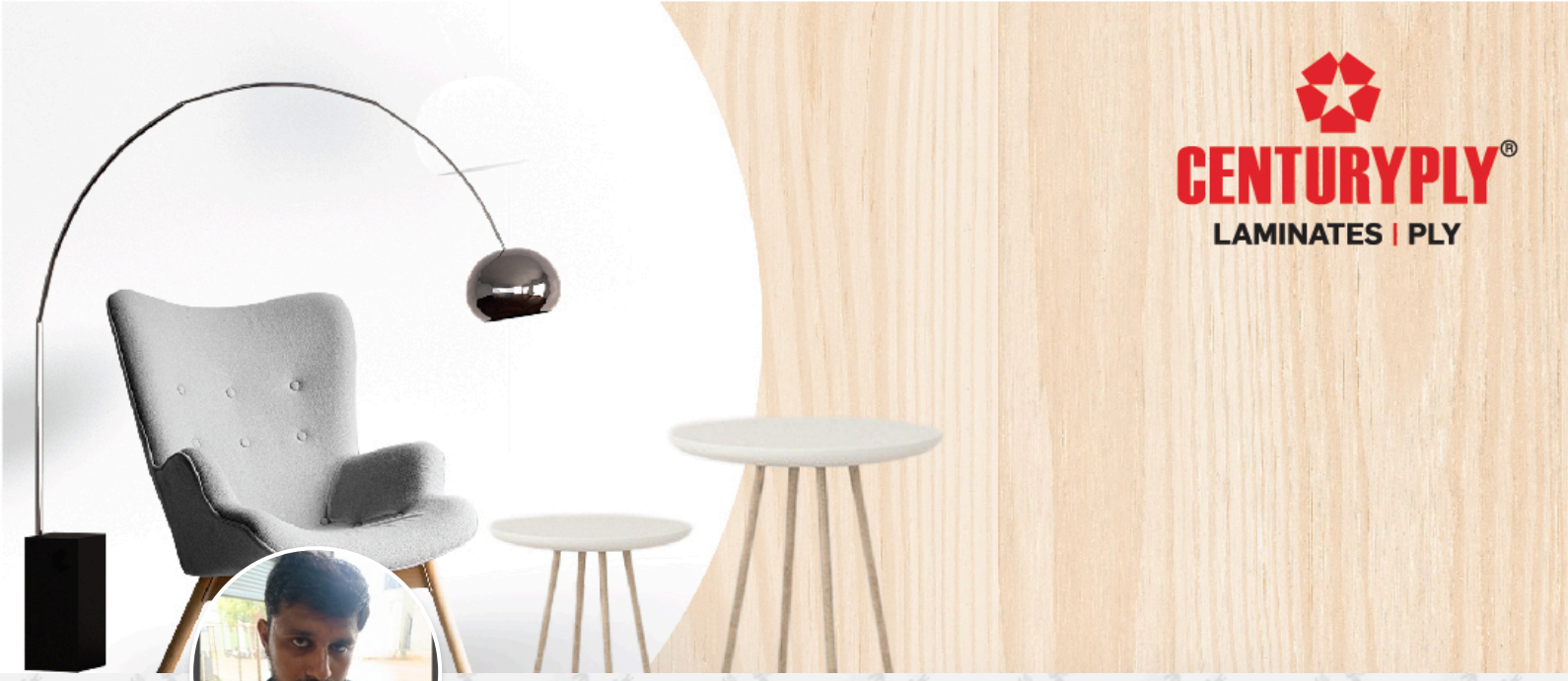

Girish

Bangalore
9741939519
Bronze Member

About Me

Contractor with 5 years of experience and highly knowledgeable of the wooden industry, practices, procedures, techniques, tools, and equipment.

Extensive knowledge of relevant materials, methods and tools, quality control processes and optimal budgeting techniques.

Analyse blueprints and technical drawings, inspect buildings to identify damage, defects, and potential hazards, and cut materials to precise specifications. A team of 10 carpenters working under me.

Experience working at multiple Towns like Bengaluru

My Certificates



Level 1



Level 2

My Projects

Ramesh, Bengaluru



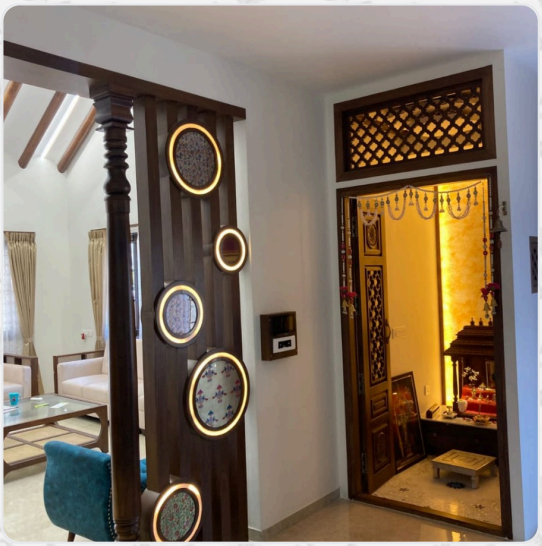





Disclaimer: The Information stated in the Web Profile has been uploaded and managed by me and as per best of my knowledge, all the above information is correct. Centuryply is not liable for any information shared.