

Kammari Mohana Achari

Tadpatri
9912993560
Bronze Member

About Me

Lead Contractor with 21+ years' of experience in residential and commercial project with a specialization of creating, re-modelling and repair works.

Exceptional Finish, Carpentry, Hand and Power Tools Trained, Maintenance, Safety-oriented, Fluent in Hindi and Local Language, Calm under pressure, Natural Leader.

Assisted construction supervisors and lead carpenters with blueprint investigation, structural design, project planning, project layout, and installation. Leading a team of more than 25 People.

Experience working at multiple Towns like Tadipathri

My Certificates



Level 1



Level 2

My Projects

Maddileti , Tadipathri



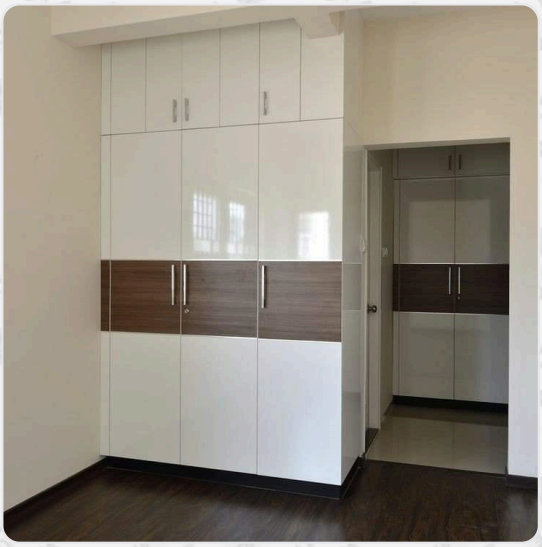





Disclaimer: The Information stated in the Web Profile has been uploaded and managed by me and as per best of my knowledge, all the above information is correct. Centuryply is not liable for any information shared.