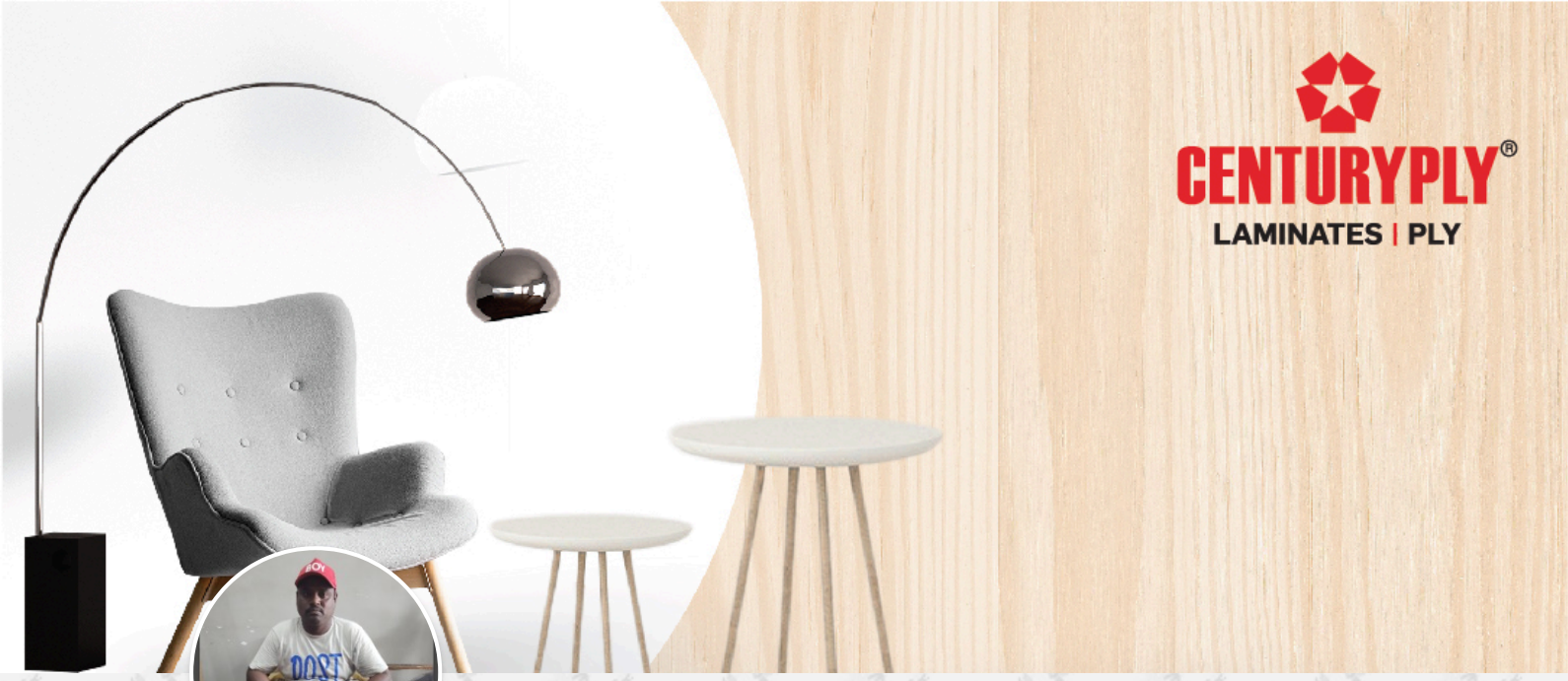

Bhagaban Maharana

Hinjilicut
7788822384
Bronze Member

About Me

Lead Contractor with 20+ years' of experience in residential and commercial project with a specialization of creating, re-modelling and repair works.

Exceptional Finish, Carpentry, Hand and Power Tools Trained, Maintenance, Safety-oriented, Fluent in Hindi and Local Language, Calm under pressure, Natural Leader.

Skilled in numerous rough and finishing techniques and custom carpentry work. Currently managing a team of more than 6 people.

Experience working at multiple Towns like Hinjilikatu

My Certificates



Level 1



Level 2

My Projects

Rabi sir, Hinjilikatu



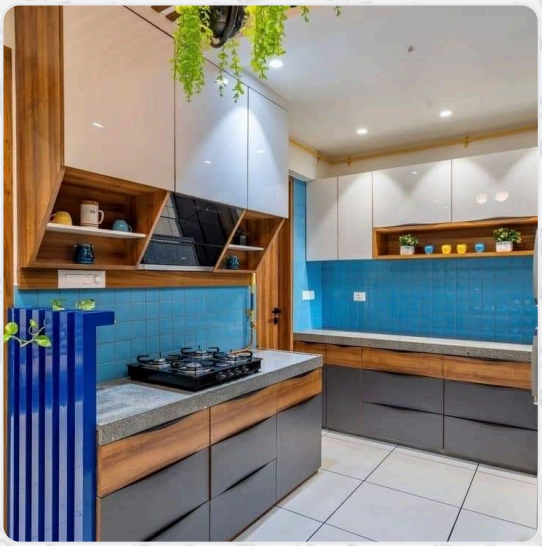





Disclaimer: The Information stated in the Web Profile has been uploaded and managed by me and as per best of my knowledge, all the above information is correct. Centuryply is not liable for any information shared.