

Shaym Sharma

Ghaziabad
9811969113
Bronze Member

About Me

Lead Contractor with 20+ years' of experience in residential and commercial project with a specialization of creating, re-modelling and repair works.

Welding, Carpentry, Wood Working, Wood Polishing, Communications, Customer Relations, can communicate in Hindi and local language.

Skilled at framing interior walls, building stairs and railing, installing drywall, placing crown moulding, and installing doors and cabinets. Managing a team of more than 15 People along with 1 supervisors.

Experience working at multiple Towns like Ghaziabad

My Certificates



Level 1



Level 2

My Projects

Abhinav , Ghaziabad



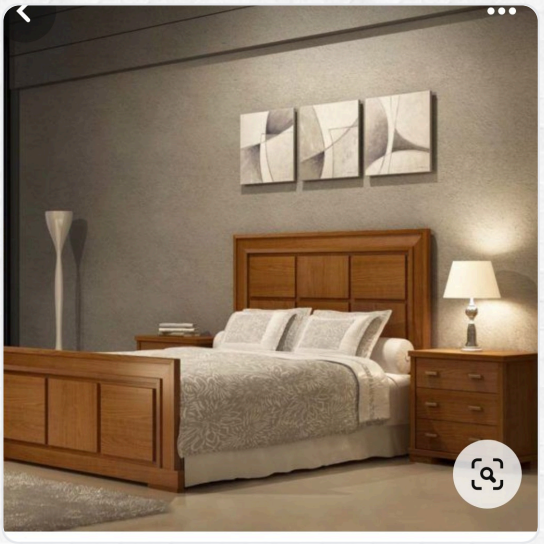

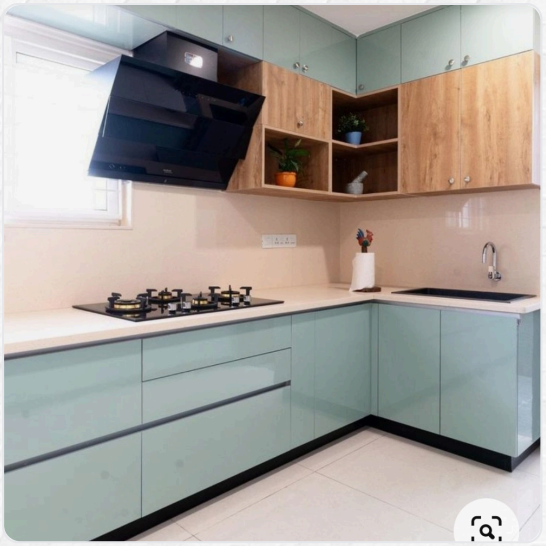

Disclaimer: The Information stated in the Web Profile has been uploaded and managed by me and as per best of my knowledge, all the above information is correct. Centuryply is not liable for any information shared.