

Swarup Suthar

Palghar
7758819497
Bronze Member

About Me

Lead Contractor with 3+ years' of experience in residential and commercial project with a specialization of creating, re-modelling and repair works.

Finish Carpentry, Polishing, Customer Service, Blueprint Reading, Team Building, Training, Painting, Documentation, and Supervision. Local language preferred.

Skilled in numerous rough and finishing techniques and custom carpentry work. Currently managing a team of more than 18 people.

Experience working at multiple Towns like Mumbai

My Certificates



Level 1



Level 2

My Projects

Varun Kabra , Mumbai

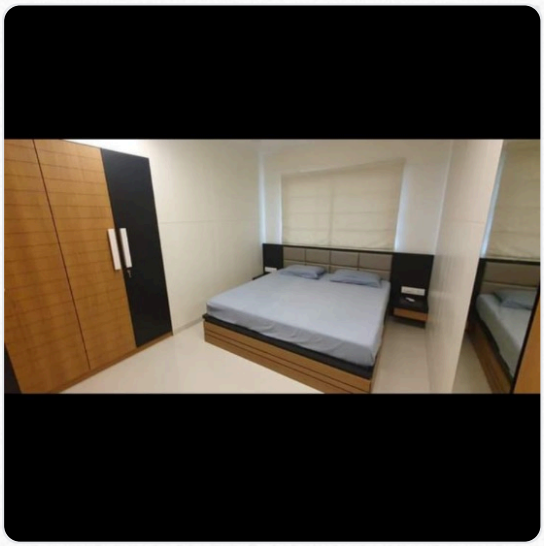





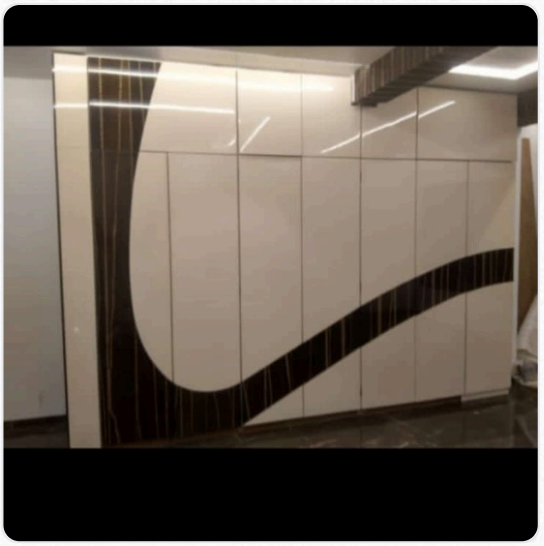

Disclaimer: The Information stated in the Web Profile has been uploaded and managed by me and as per best of my knowledge, all the above information is correct. Centuryply is not liable for any information shared.