

Rewata Ram

Kolhapur
9741347091
Bronze Member

About Me

Lead Contractor with 15+ years' of experience in residential and commercial project with a specialization of creating, re-modelling and repair works.

Exceptional Finish, Carpentry, Hand and Power Tools Trained, Maintenance, Safety-oriented, Fluent in Hindi and Local Language, Calm under pressure, Natural Leader.

Skilled at various auxiliary instruments to craft wood projects in the allotted time frame. Presently, around 65 people are working under me in different Commercial and Residential Projects.

Experience working at multiple Towns like Pune , Kolhapur , Mumbai , Gujrat , Coimbatore , Rajasthan

My Certificates



Level 1



Level 2

My Projects

Dr. Yogesh watharkar , Adhar hospital Islampur



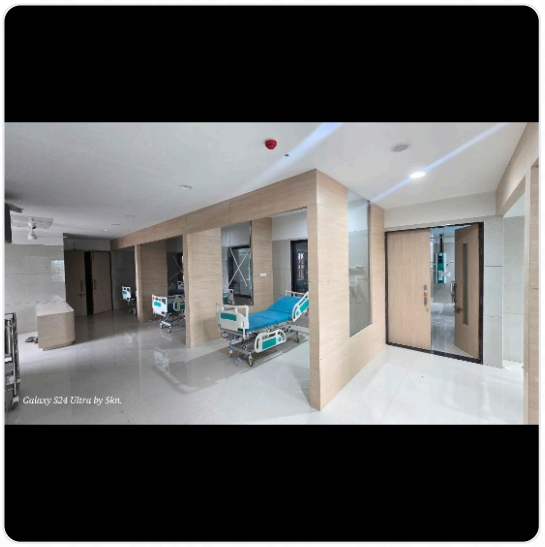





AjaysinhV desai , Elixa park kolhapur





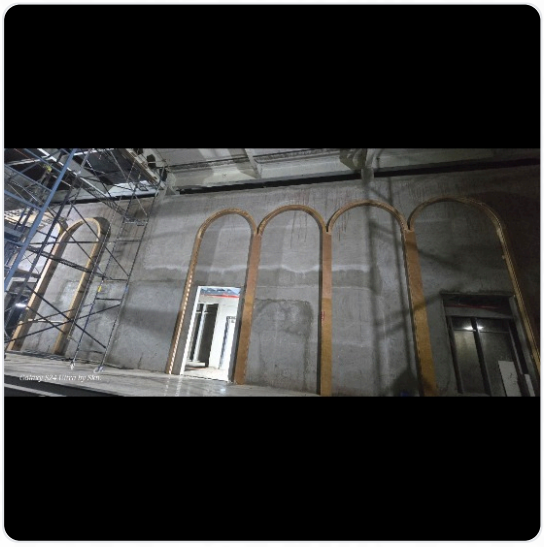

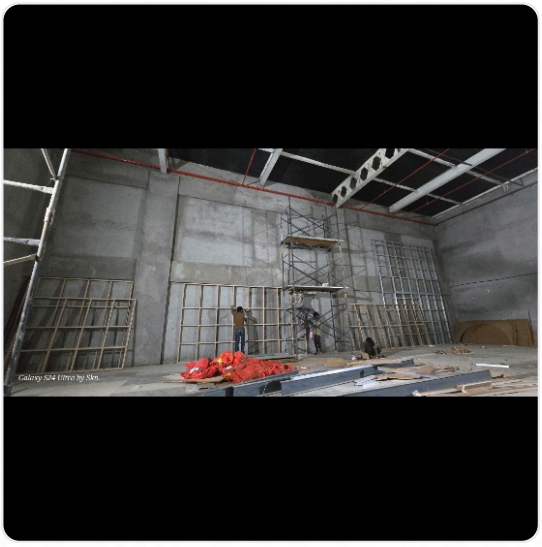

Dr. Kiran Patil , Medulla health gadhinglanj



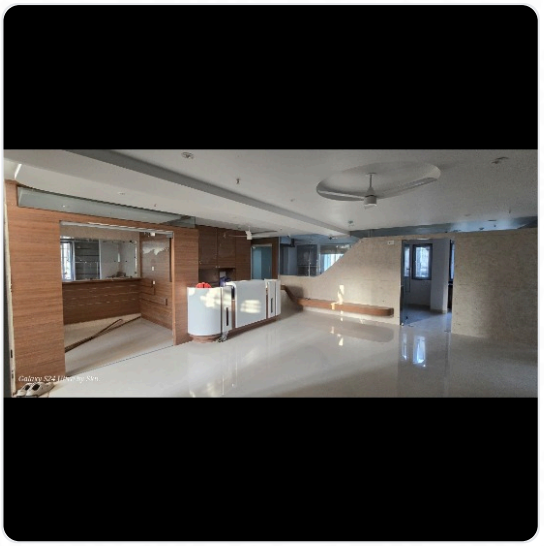





Ajeet gadgil , PNG pune

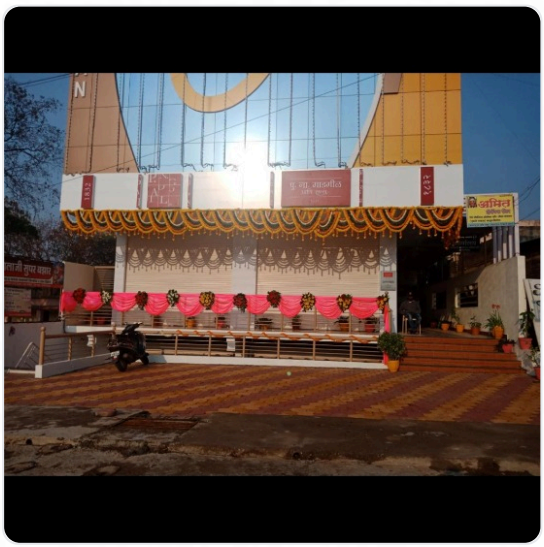







Disclaimer: The Information stated in the Web Profile has been uploaded and managed by me and as per best of my knowledge, all the above information is correct. Centuryply is not liable for any information shared.