

Baleshwar Kumar Sharma

Deoghar
7488232165
Bronze Member

About Me

Lead Contractor with 5+ years' of experience in residential and commercial project with a specialization of creating, re-modelling and repair works.

Exceptional Finish, Carpentry, Hand and Power Tools Trained, Maintenance, Safety-oriented, Fluent in Hindi and Local Language, Calm under pressure, Natural Leader.

Skilled in numerous rough and finishing techniques and custom carpentry work. Currently managing a team of more than 21 people.

Experience working at multiple Towns like Deoghar,bhubneshwar,raipur,kolkata

My Certificates



Level 1



Level 2

My Projects

Satyendea chodhri, Deoghar

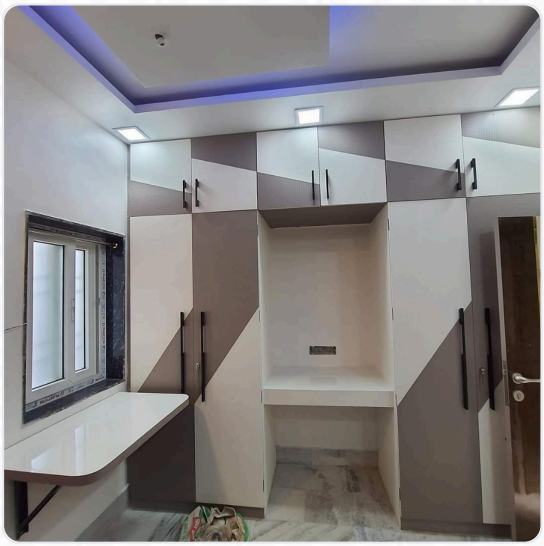



Disclaimer: The Information stated in the Web Profile has been uploaded and managed by me and as per best of my knowledge, all the above information is correct. Centuryply is not liable for any information shared.