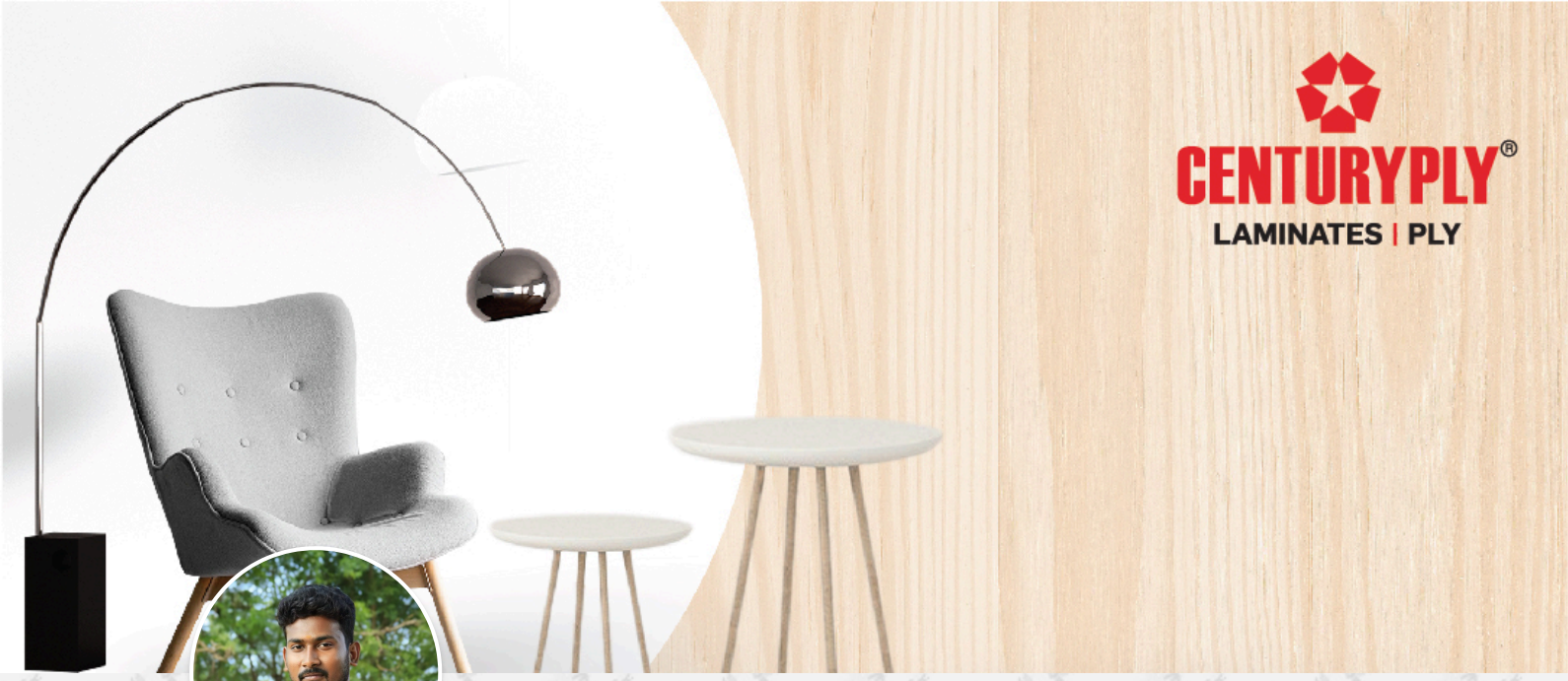




# Kannan Subramaniyan

**Ponnamaravathi**
**8270540656**
**Bronze Member**

## About Me

Lead Contractor with 7+ years' of experience in residential and commercial project with a specialization of creating, re-modelling and repair works.

Exceptional Finish, Carpentry, Hand and Power Tools Trained, Maintenance, Safety-oriented, Fluent in Hindi and Local Language, Calm under pressure, Natural Leader.

Analyse blueprints and technical drawings, inspect buildings to identify damage, defects, and potential hazards, and cut materials to precise specifications. A team of 4 carpenters working under me.

Experience working at multiple Towns like Trichy

# My Certificates




**Level 1**




**Level 2**

---

# My Projects

**Shanmugam, Trichy**

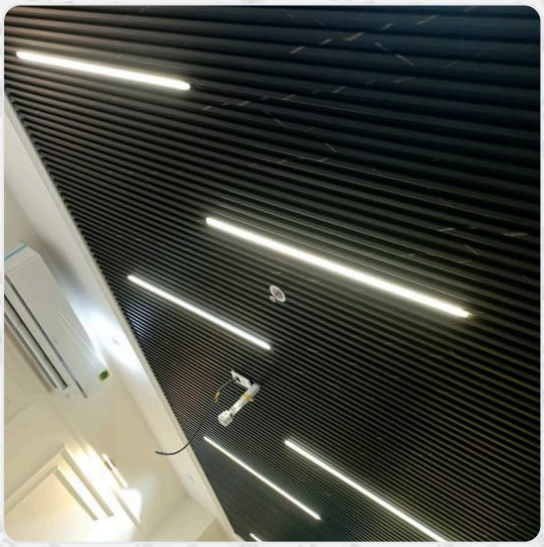



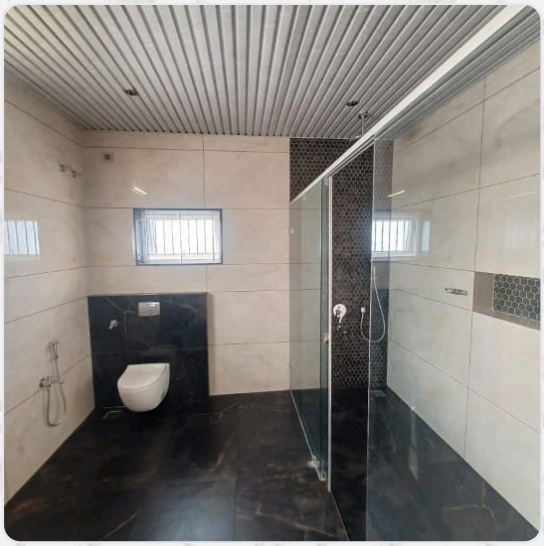

---

**Disclaimer: The Information stated in the Web Profile has been uploaded and managed by me and as per best of my knowledge, all the above information is correct. Centuryply is not liable for any information shared.**