

Dinesh Jat

Guwahati

6001863771

Platinum Member

About Me

Leading Contractor, consistently recognized for high-performance standards and possessing exceptional troubleshooting and problem-solving skills. Serving Industry for more than 12 Years.

Welding, Carpentry, Wood Working, Wood Polishing, Communications, Customer Relations, can communicate in Hindi and local language.

Assisted construction supervisors and lead carpenters with blueprint investigation, structural design, project planning, project layout, and installation. Leading a team of more than 100 People.

Experience working at multiple Towns like Guwahati Tezpur Sibsagar Dibrugarh Dhubri Silchar Silong Jaipur Bikaner & All Rajsthan Nagaon

My Certificates



Level 1



Level 2

My Projects

Pawan ji Agarwal , Athgaon, Guwahati









BijNagar , Babulal

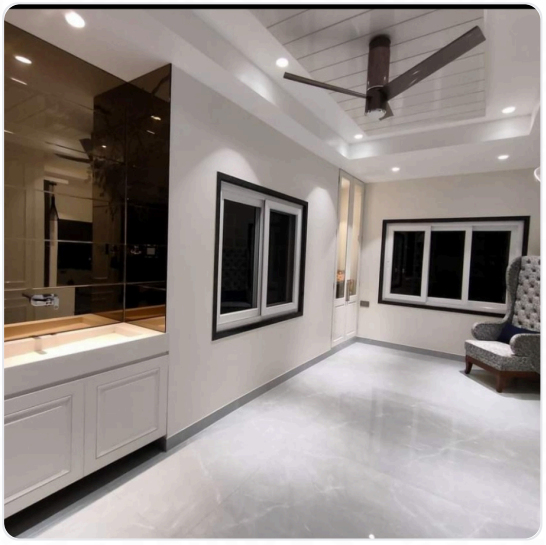







Rajendra ji daga, Aashi Krb Kumar para Panchali Guwahati









Naresh pincha, 401 Rupnagar wati



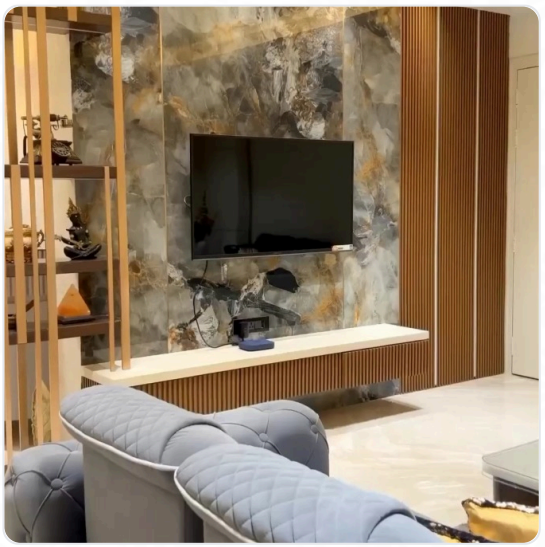





Disclaimer: The Information stated in the Web Profile has been uploaded and managed by me and as per best of my knowledge, all the above information is correct. Centuryply is not liable for any information shared.