

Mukesh Kumar Sharma

Bhubaneswar
9776176508
Bronze Member

About Me

Contractor with 18 years of experience and highly knowledgeable of the wooden industry, practices, procedures, techniques, tools, and equipment.

Welding, Carpentry, Wood Working, Wood Polishing, Communications, Customer Relations, can communicate in Hindi and local language.

Assisted construction supervisors and lead carpenters with blueprint investigation, structural design, project planning, project layout, and installation. Leading a team of more than 9 People.

Experience working at multiple Towns like BHUBANESWAR

My Certificates



Level 1



Level 2

My Projects

RAJENDRA PATNAIK, NAYAPALLI



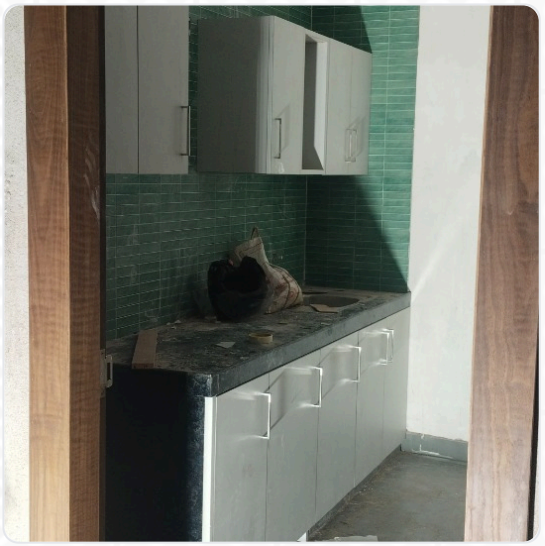





Disclaimer: The Information stated in the Web Profile has been uploaded and managed by me and as per best of my knowledge, all the above information is correct. Centuryply is not liable for any information shared.