

Subhodh Kumar

Lucknow
9818642755
Silver Member

About Me

Leading Contractor, consistently recognized for high-performance standards and possessing exceptional troubleshooting and problem-solving skills. Serving Industry for more than 7 Years.

Have extensive knowledge of relevant materials, methods and tools, quality control processes and optimal budgeting techniques.

Utilize scaffolds, ladders, and safety harnesses to complete tasks at tall heights with Personal Protective Equipment. Handling a team of 5 people.

Experience working at multiple Towns like Ansal

My Certificates



Level 1



Level 2



Level 3

My Projects

Subhodh kumar , Ansal









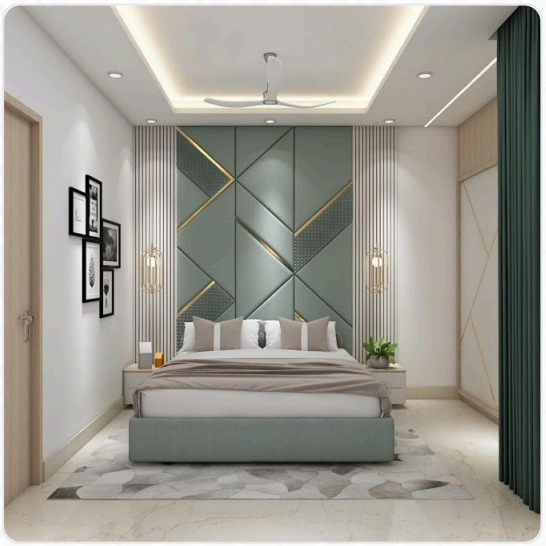











Disclaimer: The Information stated in the Web Profile has been uploaded and managed by me and as per best of my knowledge, all the above information is correct. Centuryply is not liable for any information shared.