

JES FURNITURRE & INTERIOR

Sk Mahammad Saklin

Habra
7908476915
Bronze Member

About Me

Lead Contractor with 13+ years' of experience in residential and commercial project with a specialization of creating, re-modelling and repair works.

Exceptional Finish, Carpentry, Hand and Power Tools Trained, Maintenance, Safety-oriented, Fluent in Hindi and Local Language, Calm under pressure, Natural Leader.

Skilled at framing interior walls, building stairs and railing, installing drywall, placing crown moulding, and installing doors and cabinets. Managing a team of more than 20 People along with 3 supervisors.

Experience working at multiple Towns like Habra Ashoknagar Kolkata midnapore

My Certificates



Level 1



Level 2

My Projects

Samir Saha, Saha palace





















Tanmay saha , Habra







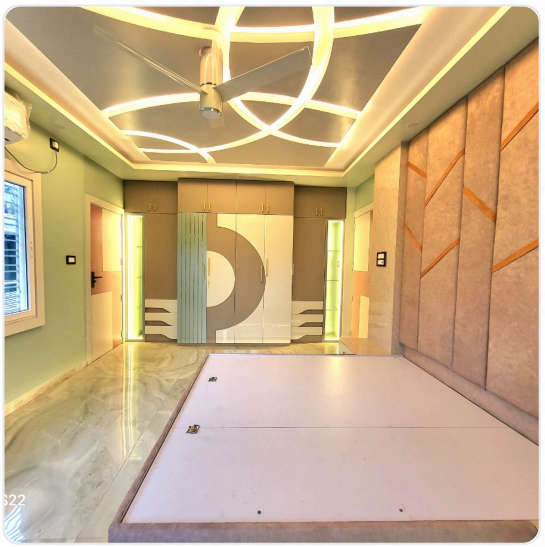

















Disclaimer: The Information stated in the Web Profile has been uploaded and managed by me and as per best of my knowledge, all the above information is correct. Centuryply is not liable for any information shared.