

Sheikh Abdul Rouf Mustafa Hossain

Parbhani
8830031426
Gold Member

About Me

Lead Contractor with 15+ years' of experience in residential and commercial project with a specialization of creating, re-modelling and repair works.

Welding, Carpentry, Wood Working, Wood Polishing, Communications, Customer Relations, can communicate in Hindi and local language.

Skilled in numerous rough and finishing techniques and custom carpentry work. Currently managing a team of more than 15 people.

Experience working at multiple Towns like Parbhani

My Certificates



Level 1



Level 2

My Projects

Sachin, Parbhani



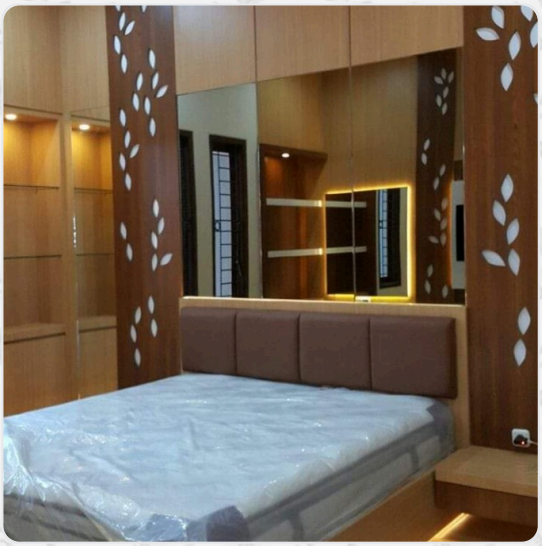





Disclaimer: The Information stated in the Web Profile has been uploaded and managed by me and as per best of my knowledge, all the above information is correct. Centuryply is not liable for any information shared.