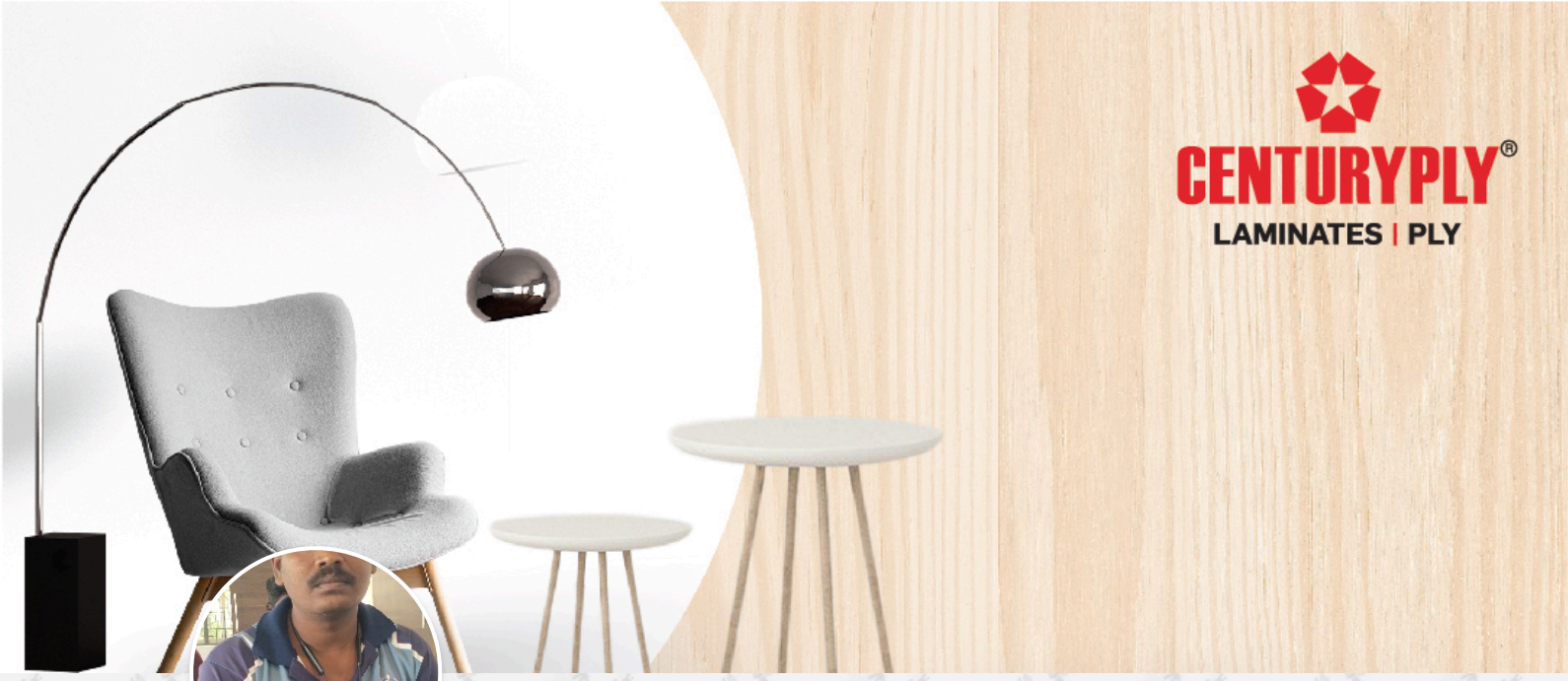

Sabari

Dharmapuri
9751692779
Bronze Member

About Me

Contractor with 20 years of experience and highly knowledgeable of the wooden industry, practices, procedures, techniques, tools, and equipment.

Exceptional Finish, Carpentry, Hand and Power Tools Trained, Maintenance, Safety-oriented, Fluent in Hindi and Local Language, Calm under pressure, Natural Leader.

Skilled in numerous rough and finishing techniques and custom carpentry work. Currently managing a team of more than 3 people.

Experience working at multiple Towns like DHARMAPURI

My Certificates



Level 1



Level 2

My Projects

Sabari, DHARMAPURI



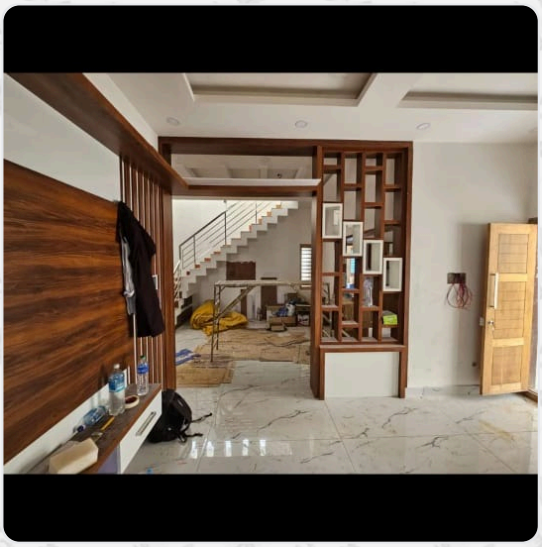

Disclaimer: The Information stated in the Web Profile has been uploaded and managed by me and as per best of my knowledge, all the above information is correct. Centuryply is not liable for any information shared.