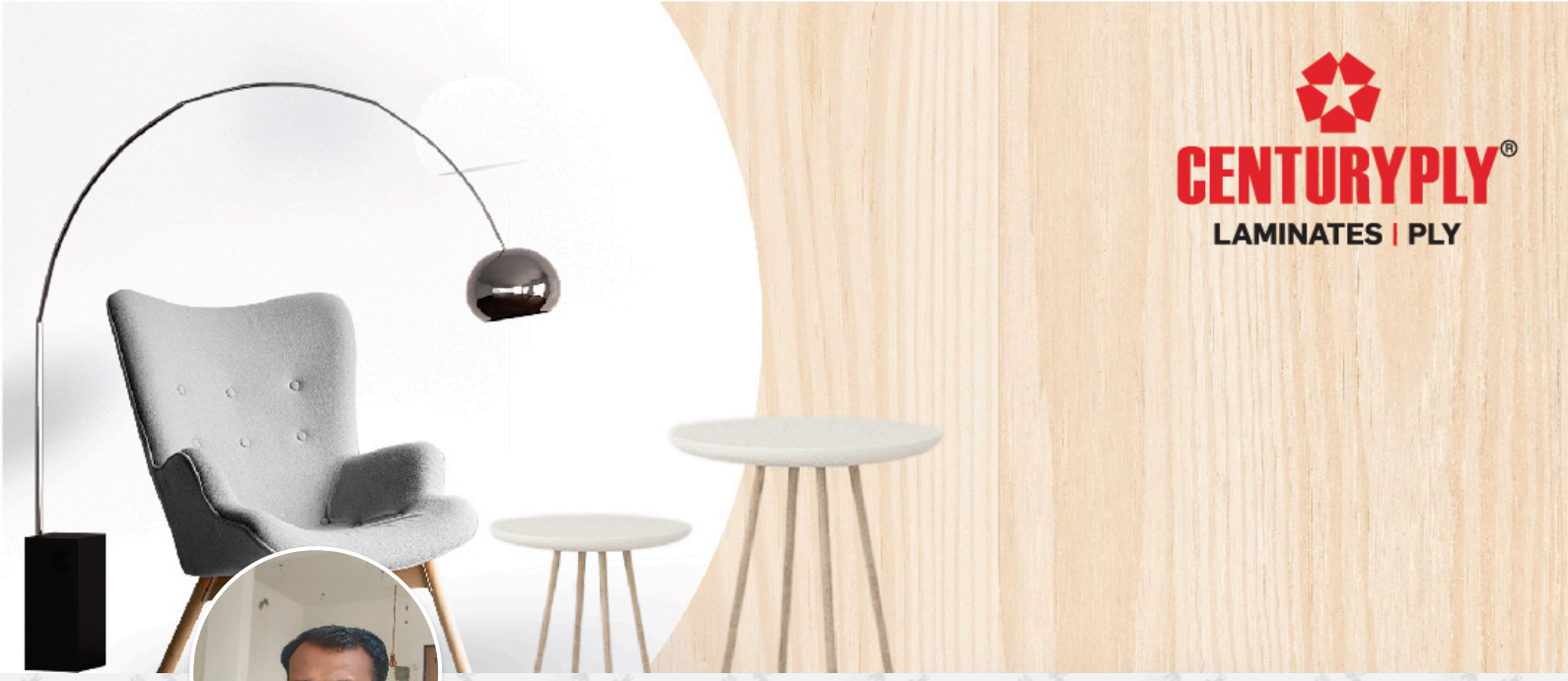

Madhav Kanzode

Nanded
9604494269
Bronze Member

About Me

An Apprentice Contractor with 24 years of professional experience, specializing in drywall installation, blueprint reading, and building codes.

Residential Construction, Drywall Installation, Blueprint Reading, Manual and Pneumatic Equipment, Heavy Machinery Equipment.

Skilled in numerous rough and finishing techniques and custom carpentry work. Currently managing a team of more than 5 people.

Experience working at multiple Towns like Nanded

My Certificates



Level 1



Level 2

My Projects

Nadre sir , Nanded







Nadre sir , Nanded



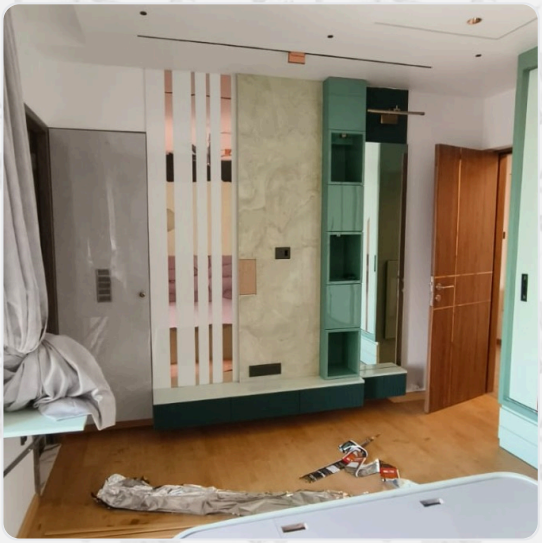



Disclaimer: The Information stated in the Web Profile has been uploaded and managed by me and

as per best of my knowledge, all the above information is correct. Centuryply is not liable for any information shared.