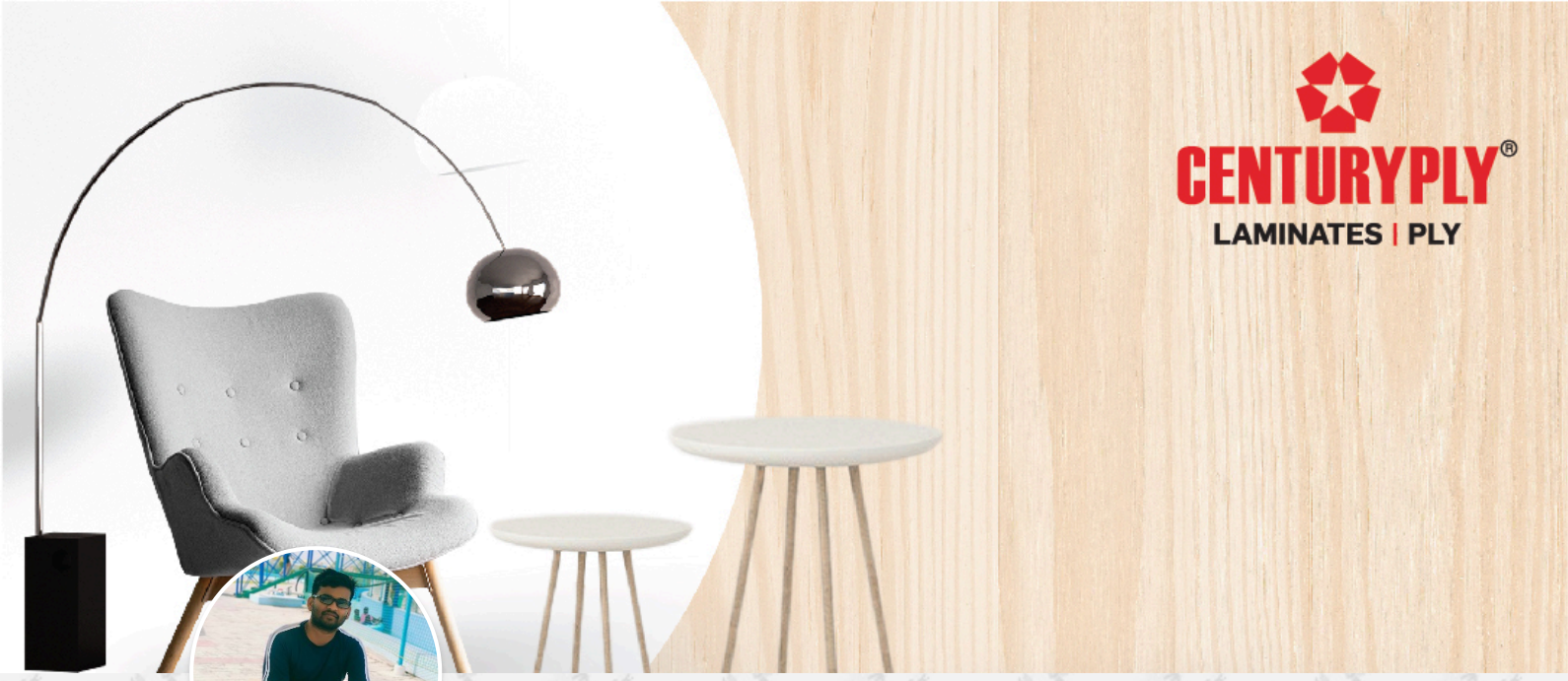

Jitendra Kumar

Patna
9934664883
Gold Member

About Me

Lead Contractor with 15+ years' of experience in residential and commercial project with a specialization of creating, re-modelling and repair works.

Welding, Carpentry, Wood Working, Wood Polishing, Communications, Customer Relations, can communicate in Hindi and local language.

Skilled at framing interior walls, building stairs and railing, installing drywall, placing crown moulding, and installing doors and cabinets. Managing a team of more than 8 People along with 1 supervisors.

Experience working at multiple Towns like Patna Nawada Devghar Darbhanga Madhubani Gaya Hajipur

My Certificates



Level 1



Level 2



Level 3

My Projects

Vijay Singh , Patna





Anunay sir, Patna







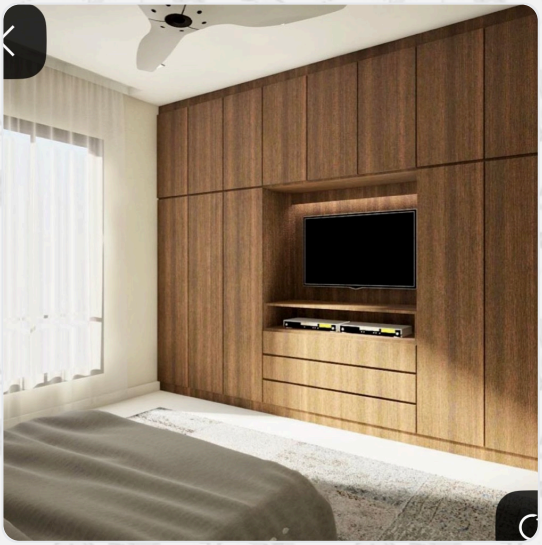

Disclaimer: The Information stated in the Web Profile has been uploaded and managed by me and as per best of my knowledge, all the above information is correct. Centuryply is not liable for any information shared.