

Tapas Chandra Saha

Nabadwip
9332647250
Bronze Member

About Me

Lead Contractor with 25+ years' of experience in residential and commercial project with a specialization of creating, re-modelling and repair works.

Finish Carpentry, Polishing, Customer Service, Blueprint Reading, Team Building, Training, Painting, Documentation, and Supervision. Local language preferred.

Skilled at various auxiliary instruments to craft wood projects in the allotted time frame. Presently, around 7 people are working under me in different Commercial and Residential Projects.

Experience working at multiple Towns like Nabadwip nadia

My Certificates



Level 1



Level 2

My Projects

Arajit banik, Nabadwip





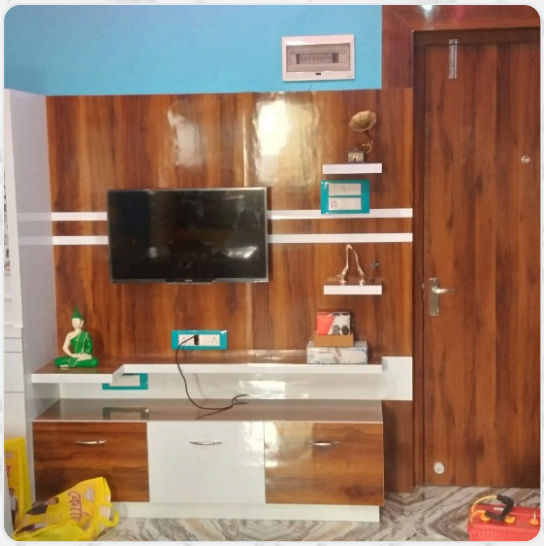



Disclaimer: The Information stated in the Web Profile has been uploaded and managed by me and as per best of my knowledge, all the above information is correct. Centuryply is not liable for any information shared.