

Sekh Hamidul Islam

Mango
9474953489
Bronze Member

About Me

Lead Contractor with 10+ years' of experience in residential and commercial project with a specialization of creating, re-modelling and repair works.

Welding, Carpentry, Wood Working, Wood Polishing, Communications, Customer Relations, can communicate in Hindi and local language.

Skilled in numerous rough and finishing techniques and custom carpentry work. Currently managing a team of more than 6 people.

Experience working at multiple Towns like Kolkata.jamsedpur.Ranchi.Cuttack.Bhubaneswer

My Certificates



Level 1



Level 2

My Projects

Chumki Das, Kolkata









Manoj , Jamshedpur









Rupesh Singh , Jamshedpur









Rupesh Singh , Jamshedpur



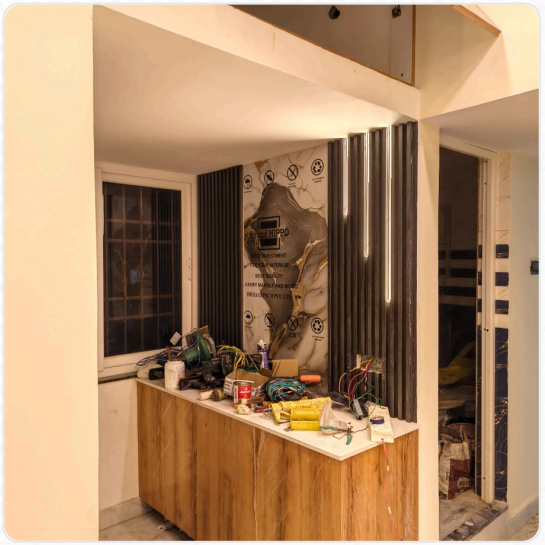





Disclaimer: The Information stated in the Web Profile has been uploaded and managed by me and as per best of my knowledge, all the above information is correct. Centuryply is not liable for any information shared.