

Asu Ram

Pune
9637124513
Bronze Member

About Me

An Apprentice Contractor with 13 years of professional experience, specializing in drywall installation, blueprint reading, and building codes.

Exceptional Finish, Carpentry, Hand and Power Tools Trained, Maintenance, Safety-oriented, Fluent in Hindi and Local Language, Calm under pressure, Natural Leader.

Skilled at various auxiliary instruments to craft wood projects in the allotted time frame. Presently, around 8 people are working under me in different Commercial and Residential Projects.

Experience working at multiple Towns like Pune satara kolhapur ratnagiri

My Certificates



Level 1



Level 2

My Projects

Gautam , Pune



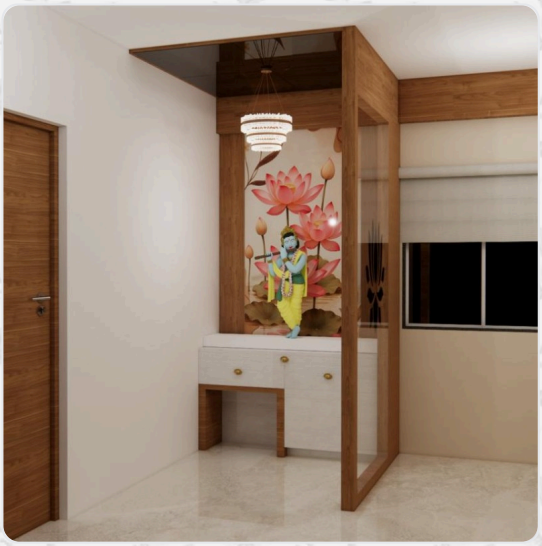



Disclaimer: The Information stated in the Web Profile has been uploaded and managed by me and as per best of my knowledge, all the above information is correct. Centuryply is not liable for any information shared.