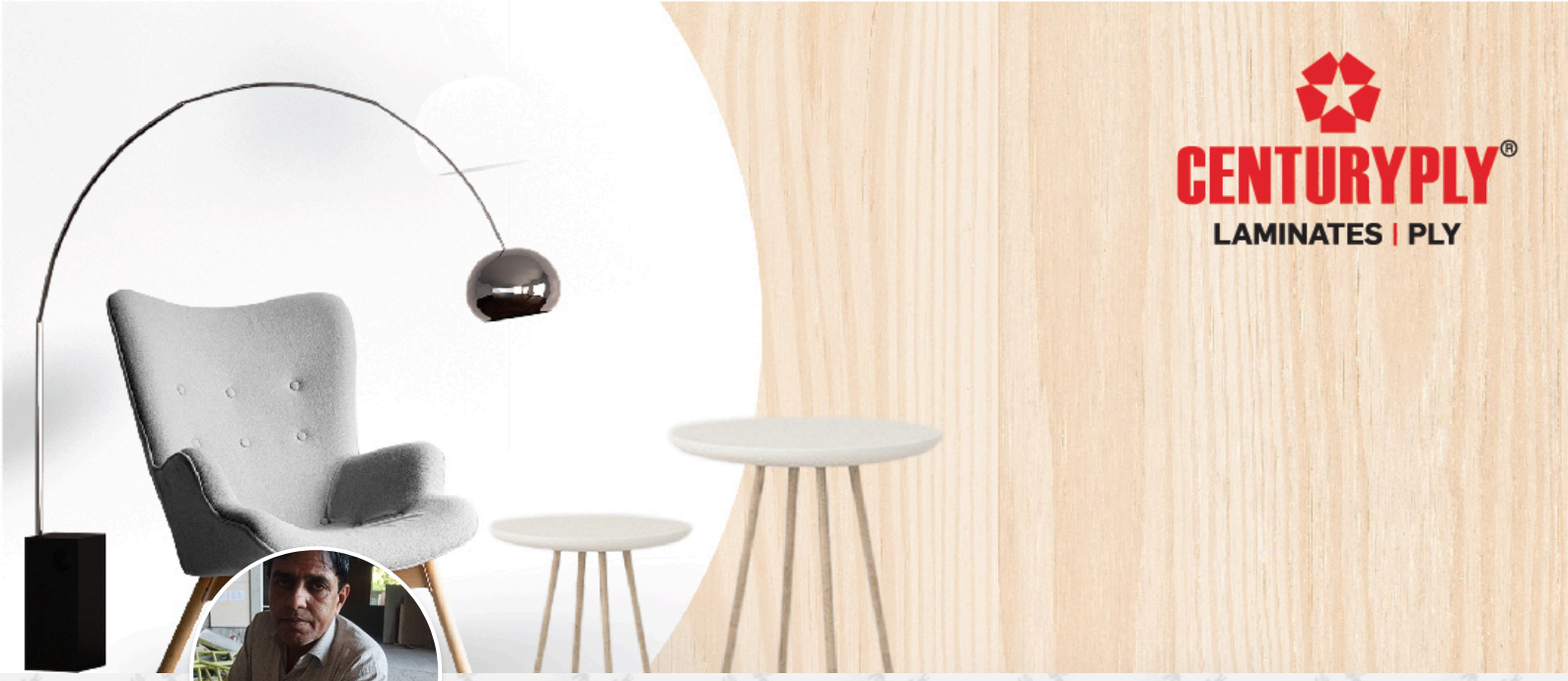

Madan Lal

Jaipur
9079979756
Bronze Member

About Me

Leading Contractor, consistently recognized for high-performance standards and possessing exceptional troubleshooting and problem-solving skills. Serving Industry for more than 21 Years.

Finish Carpentry, Polishing, Customer Service, Blueprint Reading, Team Building, Training, Painting, Documentation, and Supervision. Local language preferred.

Skilled at various auxiliary instruments to craft wood projects in the allotted time frame. Presently, around 15 people are working under me in different Commercial and Residential Projects.

Experience working at multiple Towns like Jaipur

My Certificates



Level 1



Level 2

My Projects

Sunil agarwal, Jaipur



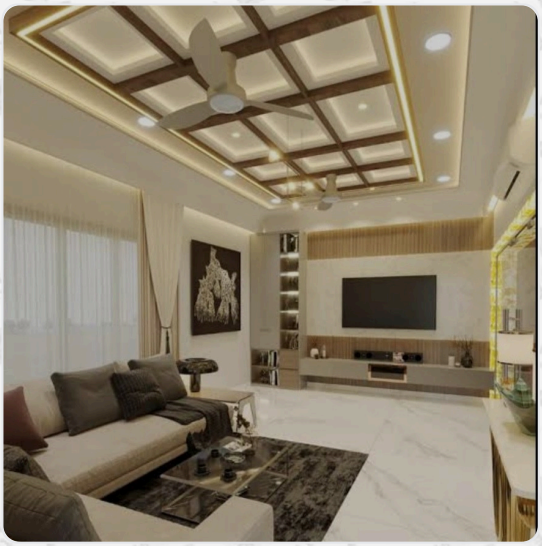

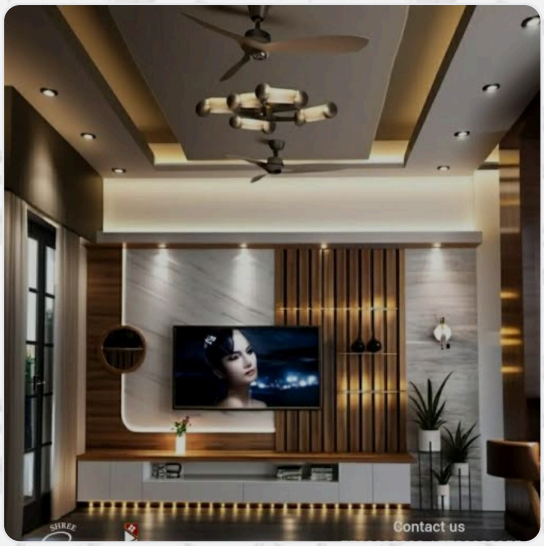



Disclaimer: The Information stated in the Web Profile has been uploaded and managed by me and as per best of my knowledge, all the above information is correct. Centuryply is not liable for any information shared.