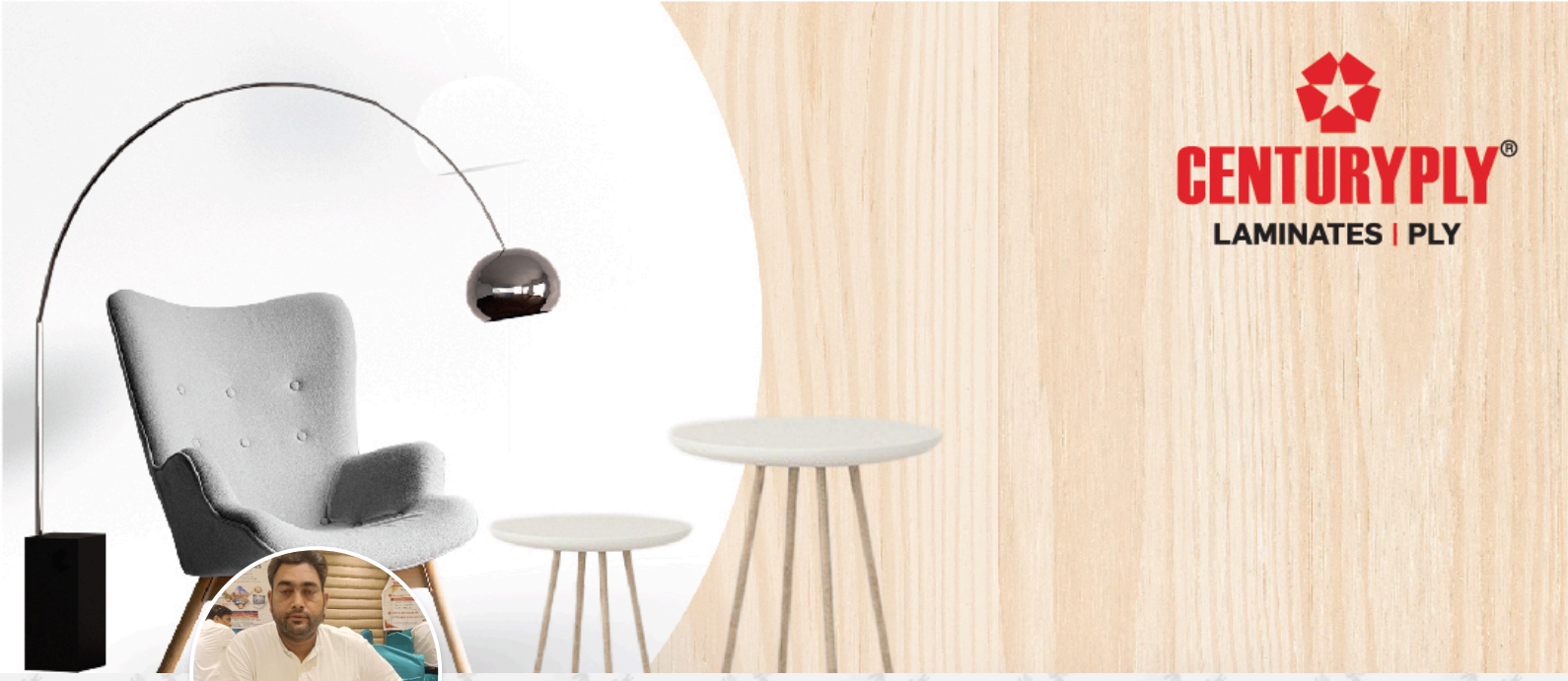

Taufeeq

Bareilly
8445276892
Bronze Member

About Me

Lead Contractor with 30+ years' of experience in residential and commercial project with a specialization of creating, re-modelling and repair works.

Carpenter, Read Blueprints, Estimate Job Costs, Install Wooden Floors, Wall Panelling, Install Cabinet & Shelving. Fluency in Hindi.

Assisted construction supervisors and lead carpenters with blueprint investigation, structural design, project planning, project layout, and installation. Leading a team of more than 32 People.

Experience working at multiple Towns like Bareilly

My Certificates



Level 1



Level 2



Level 3

My Projects

Anurag saxena, Bareilly





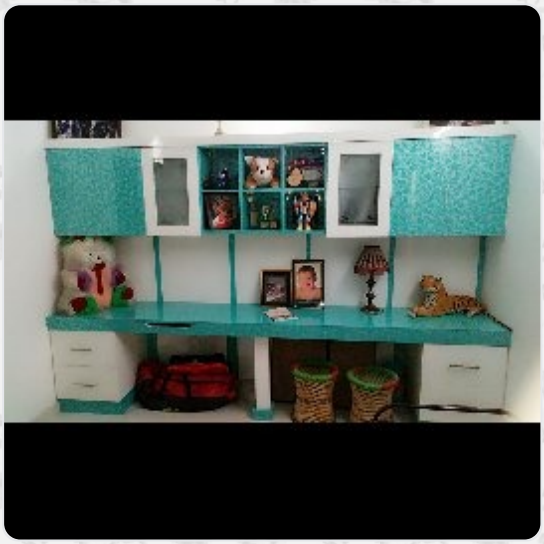

Disclaimer: The Information stated in the Web Profile has been uploaded and managed by me and as per best of my knowledge, all the above information is correct. Centuryply is not liable for any information shared.