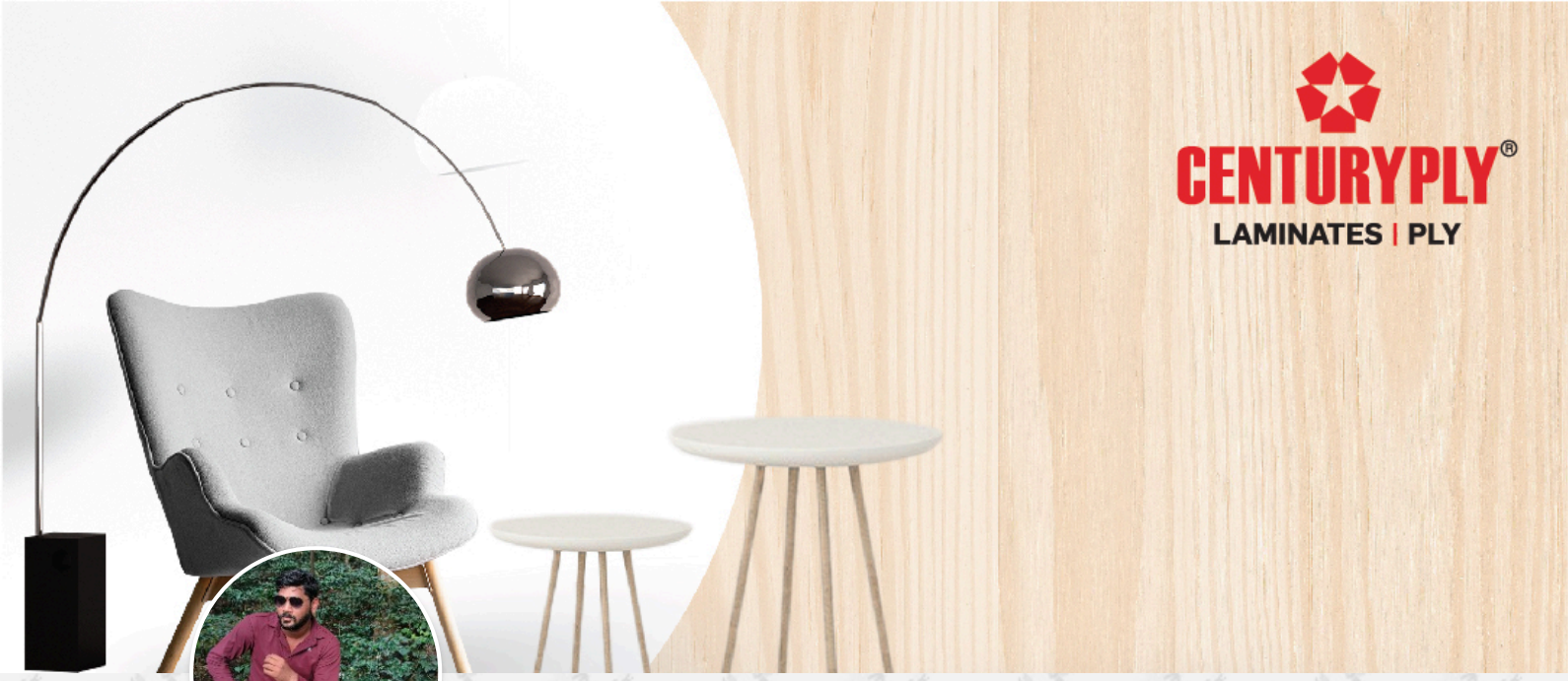




# Gujipineni Venkata Charan

**Kadapa**
**9154849540**
**Bronze Member**

## About Me

Lead Contractor with 8+ years' of experience in residential and commercial project with a specialization of creating, re-modelling and repair works.

Finish Carpentry, Polishing, Customer Service, Blueprint Reading, Team Building, Training, Painting, Documentation, and Supervision. Local language preferred.

Assisted construction supervisors and lead carpenters with blueprint investigation, structural design, project planning, project layout, and installation. Leading a team of more than 6 People.

Experience working at multiple Towns like Kadapa

# My Certificates




**Level 1**




**Level 2**

---

# My Projects

**Jayadeep, Kadapa**



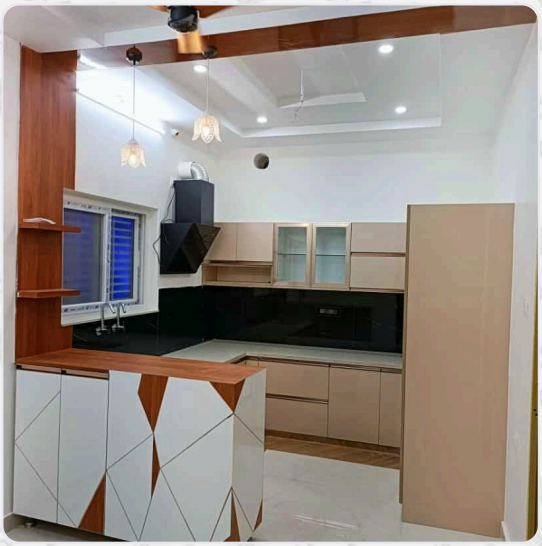

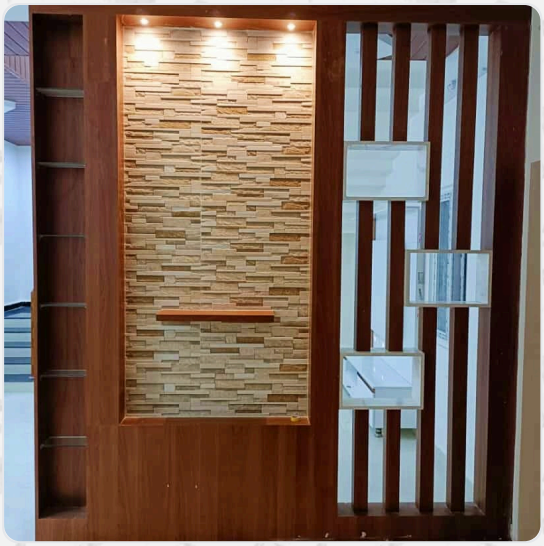

---

**Disclaimer: The Information stated in the Web Profile has been uploaded and managed by me and as per best of my knowledge, all the above information is correct. Centuryply is not liable for any information shared.**