

Arun Kumar

Patiala
9888039774
Bronze Member

About Me

An Apprentice Contractor with 5 years of professional experience, specializing in drywall installation, blueprint reading, and building codes.

Finish Carpentry, Polishing, Customer Service, Blueprint Reading, Team Building, Training, Painting, Documentation, and Supervision. Local language preferred.

Skilled at various auxiliary instruments to craft wood projects in the allotted time frame. Presently, around 3 people are working under me in different Commercial and Residential Projects.

Experience working at multiple Towns like Patiala

My Certificates



Level 1



Level 2

My Projects

Amrik, Patiala



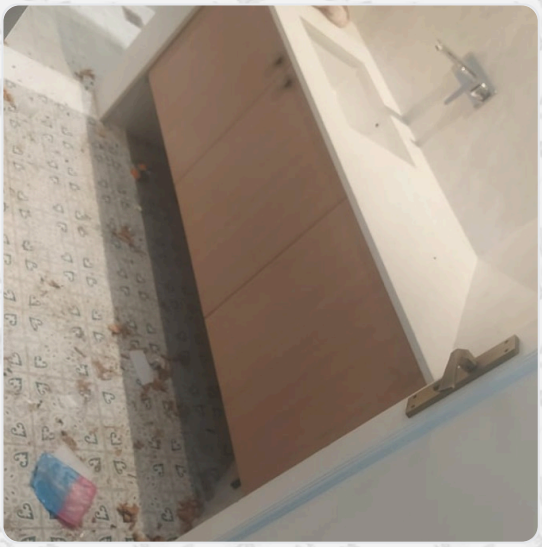

Disclaimer: The Information stated in the Web Profile has been uploaded and managed by me and as per best of my knowledge, all the above information is correct. Centuryply is not liable for any information shared.