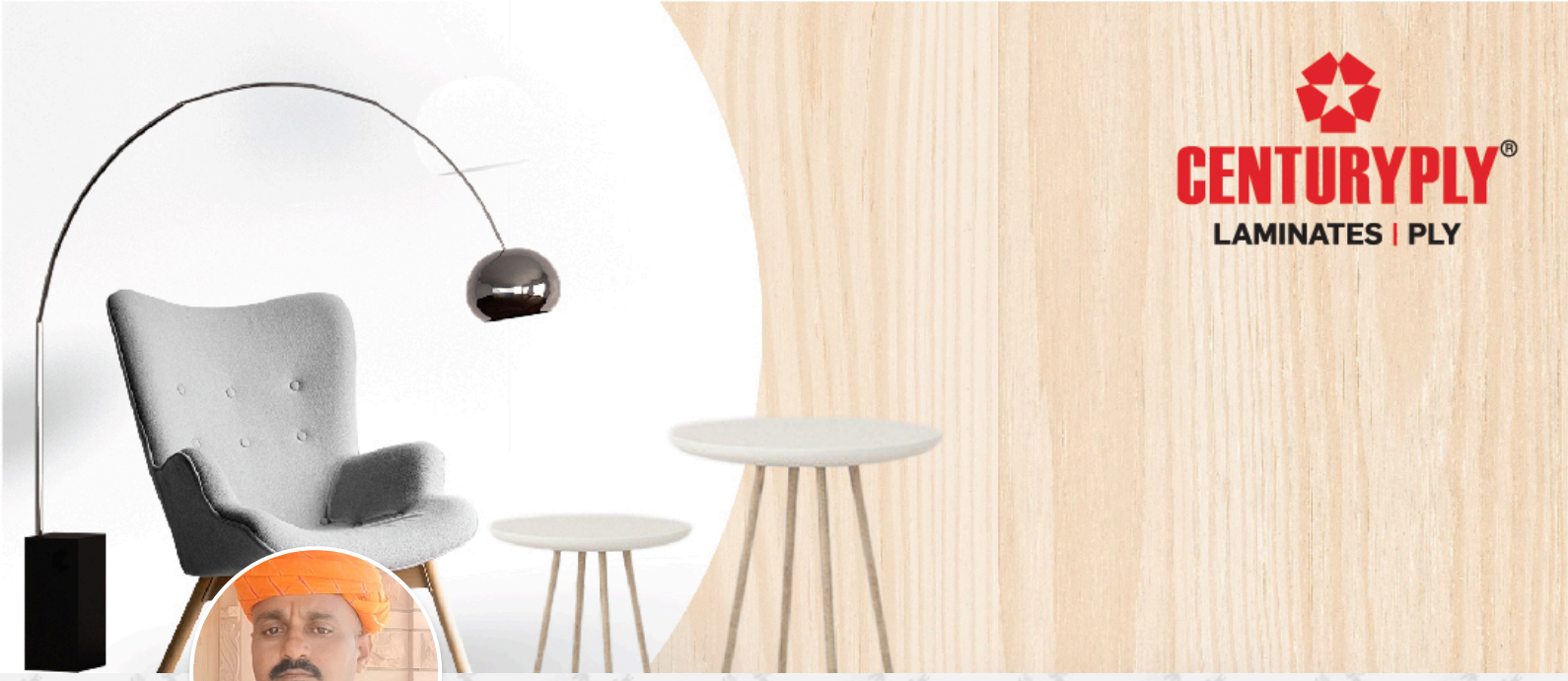

Mothi Ram

Tirupati
9177020816
Bronze Member

About Me

Contractor with 15 years of experience and highly knowledgeable of the wooden industry, practices, procedures, techniques, tools, and equipment.

Extensive knowledge of relevant materials, methods and tools, quality control processes and optimal budgeting techniques.

Assisted construction supervisors and lead carpenters with blueprint investigation, structural design, project planning, project layout, and installation. Leading a team of more than 15 People.

Experience working at multiple Towns like Sri kalahasthi

My Certificates



Level 1



Level 2

My Projects

Hanuman daas, Sri kalahasthi







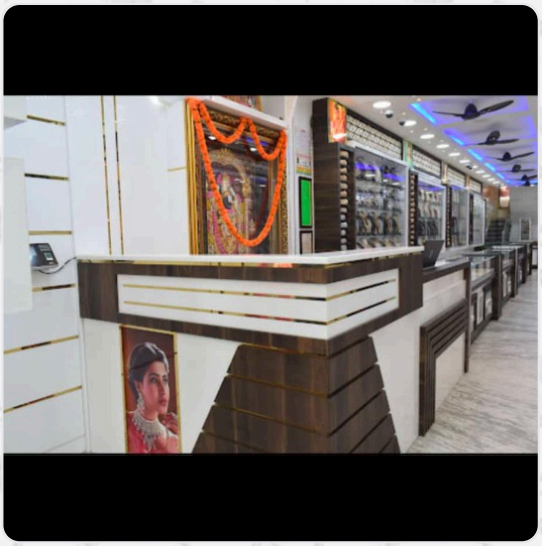

Disclaimer: The Information stated in the Web Profile has been uploaded and managed by me and as per best of my knowledge, all the above information is correct. Centuryply is not liable for any information shared.