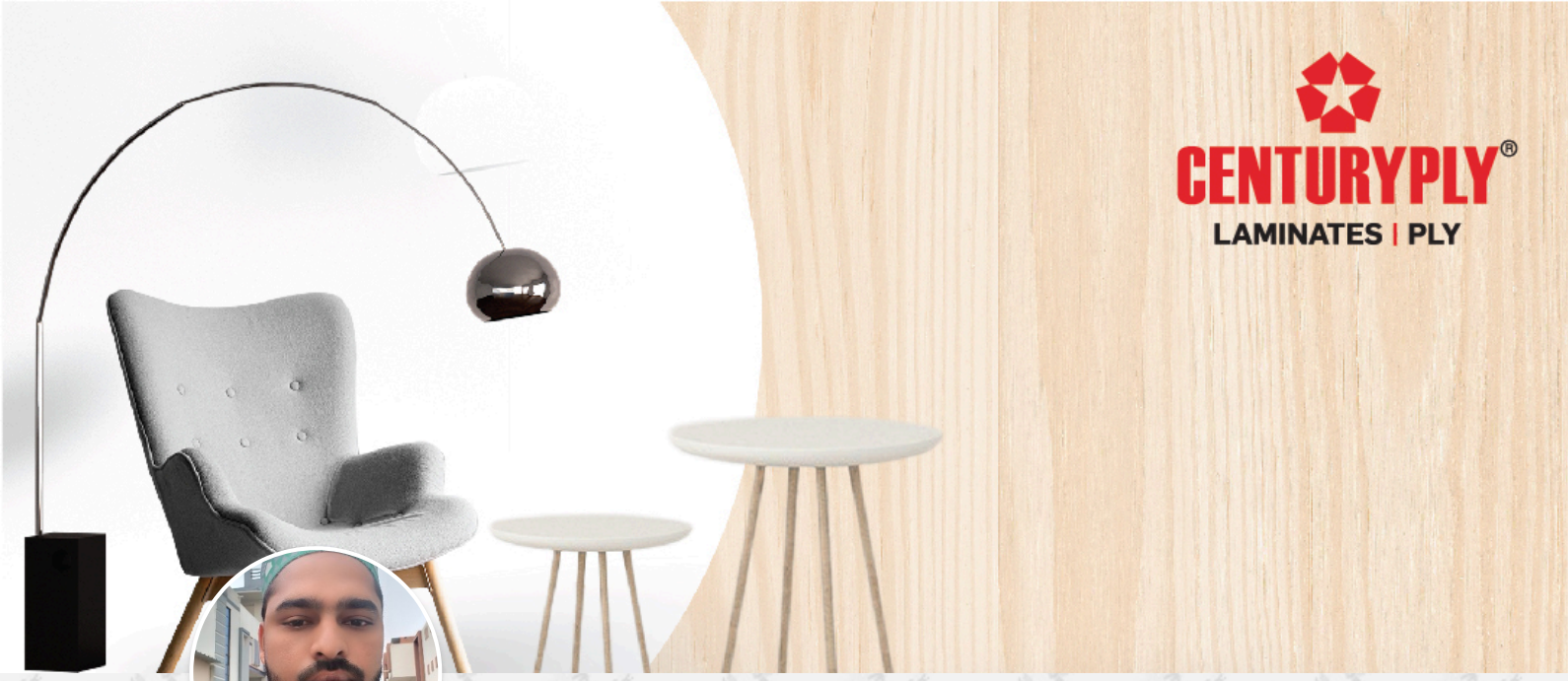

Azghar Khan

Bijapur
7204169277
Bronze Member

About Me

Lead Contractor with 12+ years' of experience in residential and commercial project with a specialization of creating, re-modelling and repair works.

Welding, Carpentry, Wood Working, Wood Polishing, Communications, Customer Relations, can communicate in Hindi and local language.

Skilled in numerous rough and finishing techniques and custom carpentry work. Currently managing a team of more than 6 people.

Experience working at multiple Towns like Mumbai gulbarga

My Certificates



Level 1



Level 2

My Projects

Sukumar , Gulbarga

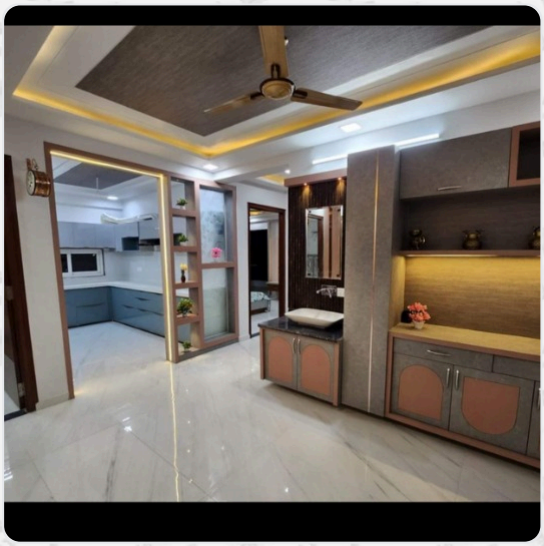







Sameer Khan , Gulbarga





Disclaimer: The Information stated in the Web Profile has been uploaded and managed by me and as per best of my knowledge, all the above information is correct. Centuryply is not liable for any information shared.