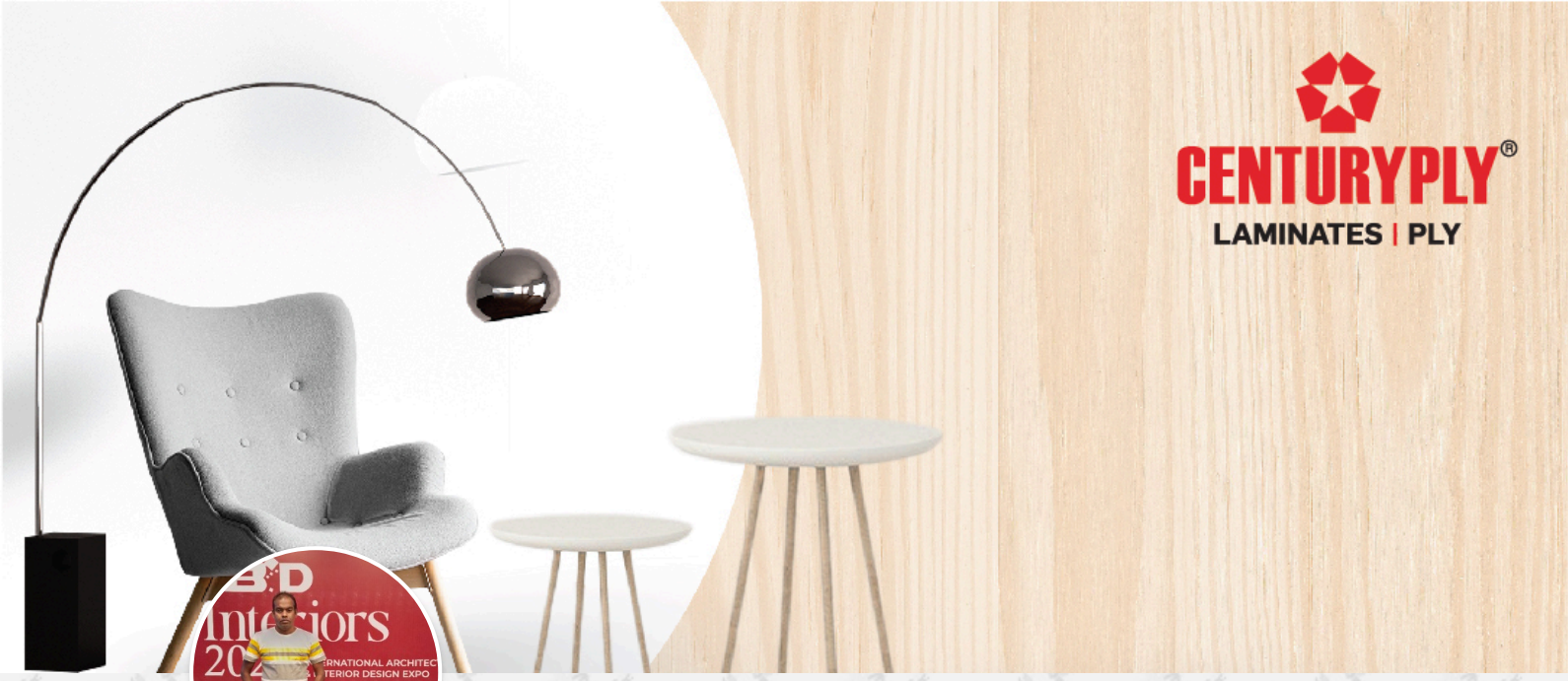




# Raju Mondal

**Kolkata**
**9831598610**
**Bronze Member**

## About Me

Lead Contractor with 14+ years' of experience in residential and commercial project with a specialization of creating, re-modelling and repair works.

Exceptional Finish, Carpentry, Hand and Power Tools Trained, Maintenance, Safety-oriented, Fluent in Hindi and Local Language, Calm under pressure, Natural Leader.

Skilled in numerous rough and finishing techniques and custom carpentry work. Currently managing a team of more than 14 people.

Experience working at multiple Towns like Newtown,Gowhati, Arunachal Pradesh, Kolkata

# My Certificates




**Level 1**




**Level 2**

---

# My Projects

**Sanjay giri , Sonarpur**



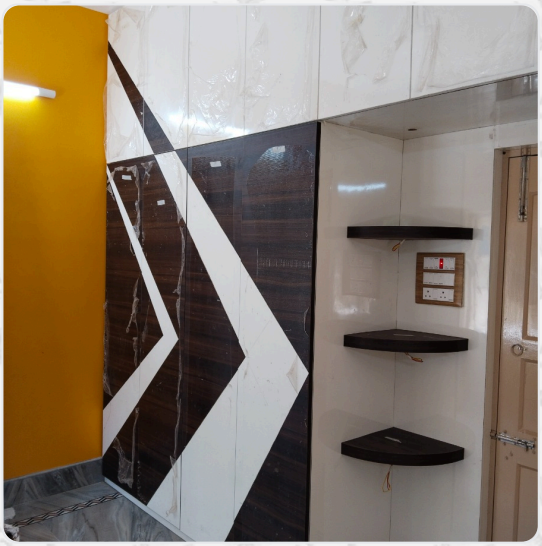

---

**Disclaimer: The Information stated in the Web Profile has been uploaded and managed by me and as per best of my knowledge, all the above information is correct. Centuryply is not liable for any information shared.**