

Kalipada Karar

Howrah
8240911740
Bronze Member

About Me

Leading Contractor, consistently recognized for high-performance standards and possessing exceptional troubleshooting and problem-solving skills. Serving Industry for more than 28 Years.

Exceptional Finish, Carpentry, Hand and Power Tools Trained, Maintenance, Safety-oriented, Fluent in Hindi and Local Language, Calm under pressure, Natural Leader.

Skilled in numerous rough and finishing techniques and custom carpentry work. Currently managing a team of more than 15 people.

Experience working at multiple Towns like Howrah

My Certificates



Level 1



Level 2

My Projects

Rakesh, Mukundopur





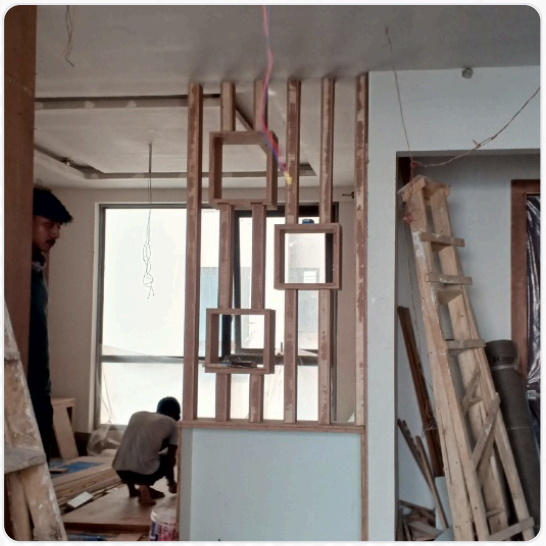



Disclaimer: The Information stated in the Web Profile has been uploaded and managed by me and as per best of my knowledge, all the above information is correct. Centuryply is not liable for any information shared.