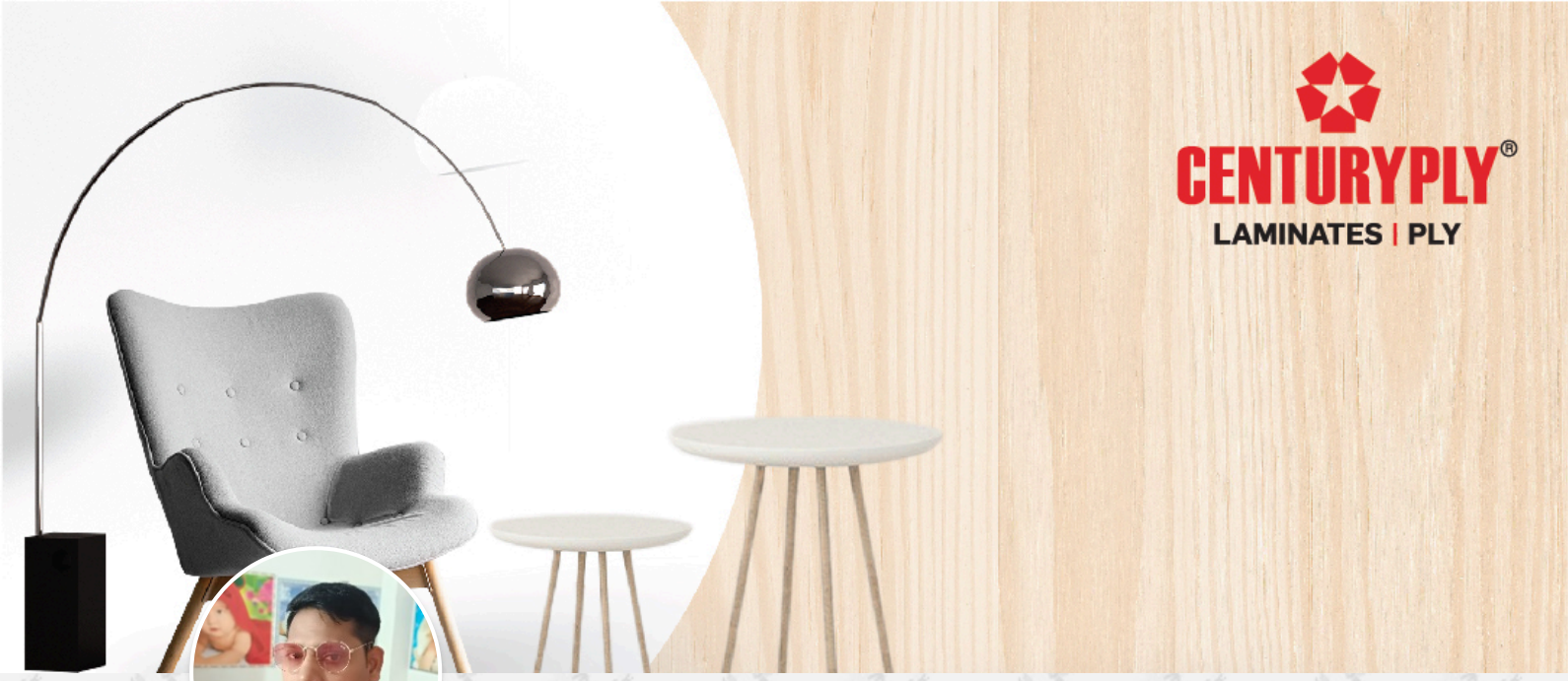

Niraj Sharma

Bangalore
9141760162
Silver Member

About Me

Contractor with 15 years of experience and highly knowledgeable of the wooden industry, practices, procedures, techniques, tools, and equipment.

Welding, Carpentry, Wood Working, Wood Polishing, Communications, Customer Relations, can communicate in Hindi and local language.

Analyse blueprints and technical drawings, inspect buildings to identify damage, defects, and potential hazards, and cut materials to precise specifications. A team of 6 carpenters working under me.

Experience working at multiple Towns like Bangalore

My Certificates



Level 1



Level 2

My Projects

Gagan , Bangalore



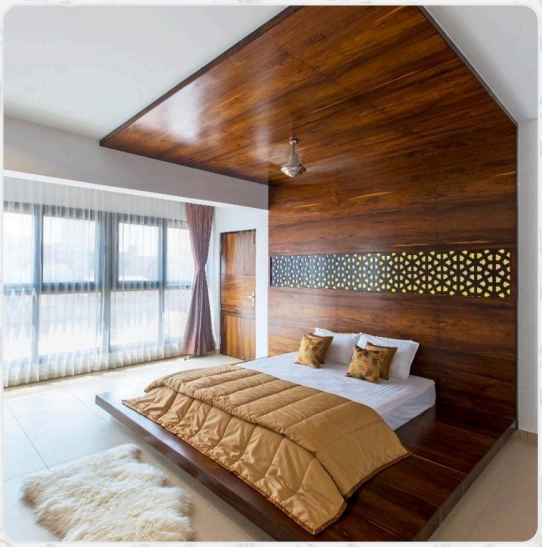





Uday Kumar sar, Bangalore









Disclaimer: The Information stated in the Web Profile has been uploaded and managed by me and

as per best of my knowledge, all the above information is correct. Centuryply is not liable for any information shared.